

Bevel Back Weatherboard Installation Guidelines

PRODUCT
INSTALLATION
DOCUMENT

SUGI

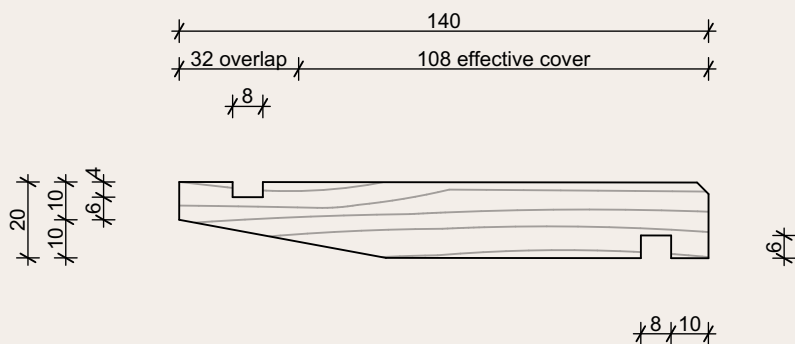

**SUGi Japanese Cedar ST61 140x20mm
Bevel Back Weatherboard**

NOTES

- All nail fixings pre-drilled min. 1mm diameter smaller than nail gauge.
- All Sugi NZ Ltd timber products to be pre-coated and cut ends and edges and all fresh cut surfaces double coated and sealed before fixing. All timbers are to be coated as per Dryden's specification.
- All corner flashings to be 75 x 75mm to suit all wind zones. All flashings to have hemmed edges to NZBC E2/AS1.
- Avoid contact in seaspray zones or corrosion zone D between CCA treated timber and metal flashings. Refer NZBC E2/AS1 Table 21

	DRAWING Bevel Back Weatherboard System Weatherboard Profiles	SCALE 1:2 @ A4	ISSUE DATE 19-03-2026	2
---	--	-------------------	--------------------------	----------

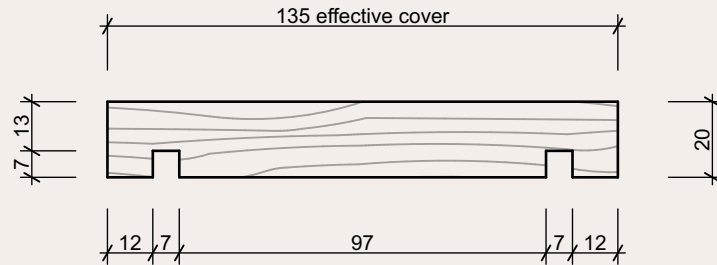

Sugi Japanese Cedar ST69 135x20mm Fascia

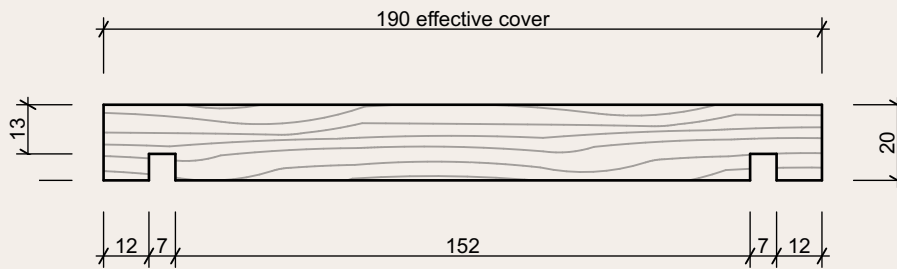

Sugi Japanese Cedar ST70 190x20mm Fascia

NOTES

- All nail fixings pre-drilled min. 1mm diameter smaller than nail gauge.
- All Sugi NZ Ltd timber products to be pre-coated and cut ends and edges and all fresh cut surfaces double coated and sealed before fixing. All timbers are to be coated as per Dryden's specification.
- All corner flashings to be 75 x 75mm to suit all wind zones. All flashings to have hemmed edges to NZBC E2/AS1.
- Avoid contact in seaspray zones or corrosion zone D between CCA treated timber and metal flashings. Refer NZBC E2/AS1 Table 21

	<p>DRAWING Bevel Back Weatherboard System Fascia Profiles</p>	<p>SCALE 1:2 @ A4</p>	<p>ISSUE DATE 19-03-2026</p>	<p>3</p>
---	--	---------------------------	----------------------------------	-----------------

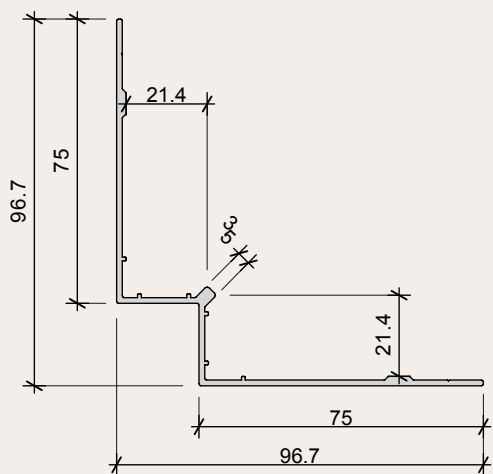

STFL - 39 Internal corner flashing 19mm

Extrusion Length: 5.85m
 Mill finish or powder-coated black
 Periphery 404mm (area for PC)

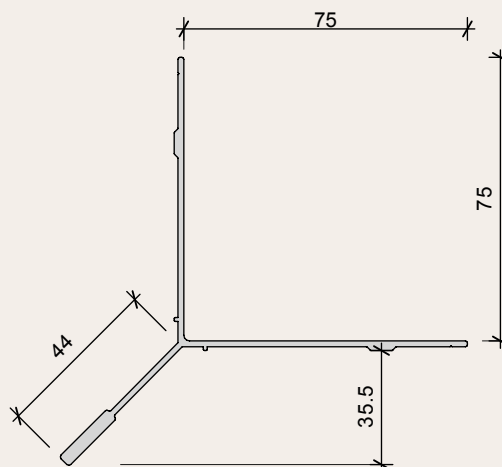

STFL- 42 Mitred external corner flashing

Extrusion Length: 5.85m
 Mill finish or powder-coated black Periphery
 368mm (area for PC)

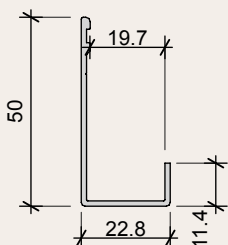

STFL- 11 J-mould flashing 19mm

Extrusion Length: 5.85m
 Mill finish or powder-coated black
 Periphery 169mm (area for PC)

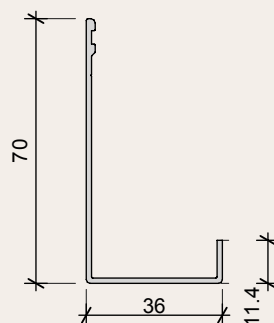

STFL- 15 J-mould flashing 36mm

Extrusion Length: 5.85m
 Mill finish or powder-coated black
 Periphery 169mm (area for PC)

NOTES

- All nail fixings pre-drilled min. 1mm diameter smaller than nail gauge.
- All Sugi NZ Ltd timber products to be pre-coated and cut ends and edges and all fresh cut surfaces double coated and sealed before fixing. All timbers are to be coated as per Dryden's specification.
- All corner flashings to be 75 x 75mm to suit all wind zones. All flashings to have hemmed edges to NZBC E2/AS1.
- Avoid contact in seaspray zones or corrosion zone D between CCA treated timber and metal flashings. Refer NZBC E2/AS1 Table 21

	DRAWING Bevel Back Weatherboard System Flashings	SCALE 1:2 @ A4	ISSUE DATE 19-03-2026	4
--	--	-------------------	--------------------------	----------

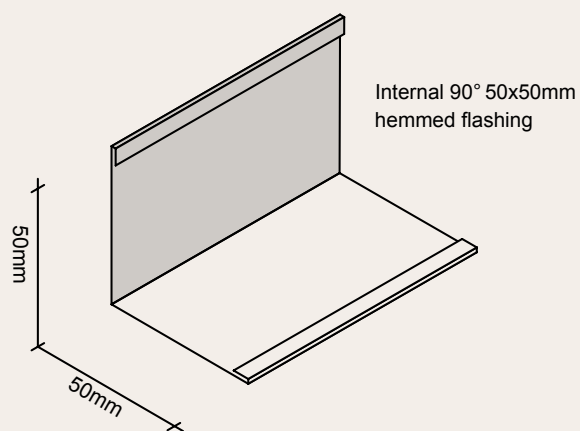
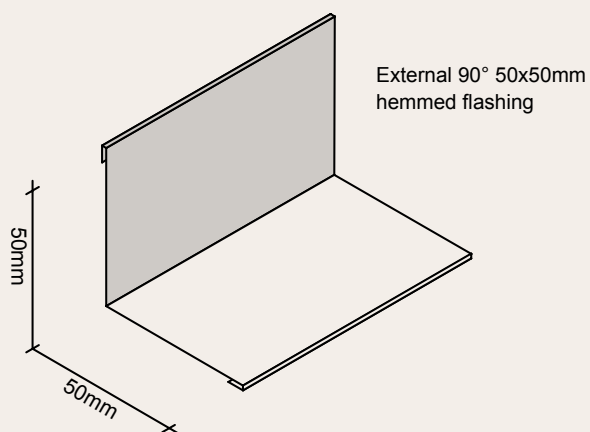
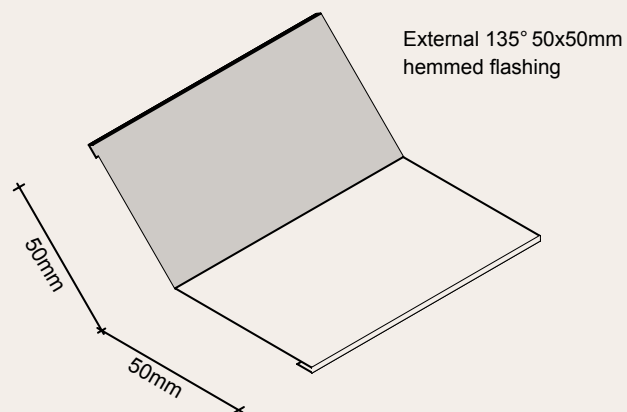
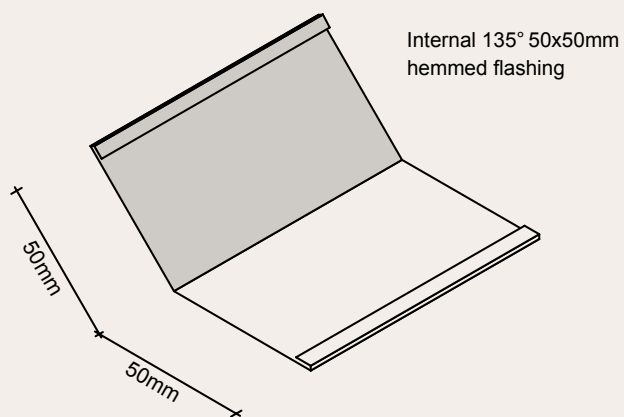

NOTES

- All nail fixings pre-drilled min. 1mm diameter smaller than nail gauge.
- All Sugi NZ Ltd timber products to be pre-coated and cut ends and edges and all fresh cut surfaces double coated and sealed before fixing. All timbers are to be coated as per Dryden's specification.
- All corner flashings to be 75 x 75mm to suit all wind zones. All flashings to have hemmed edges to NZBC E2/AS1.
- Avoid contact in seaspray zones or corrosion zone D between CCA treated timber and metal flashings. Refer NZBC E2/AS1 Table 21

	<p>DRAWING Bevel Back Weatherboard System Flashings</p>	<p>SCALE 1:2 @ A4</p>	<p>ISSUE DATE 19-03-2026</p>	<p>5</p>
--	--	-----------------------	------------------------------	-----------------

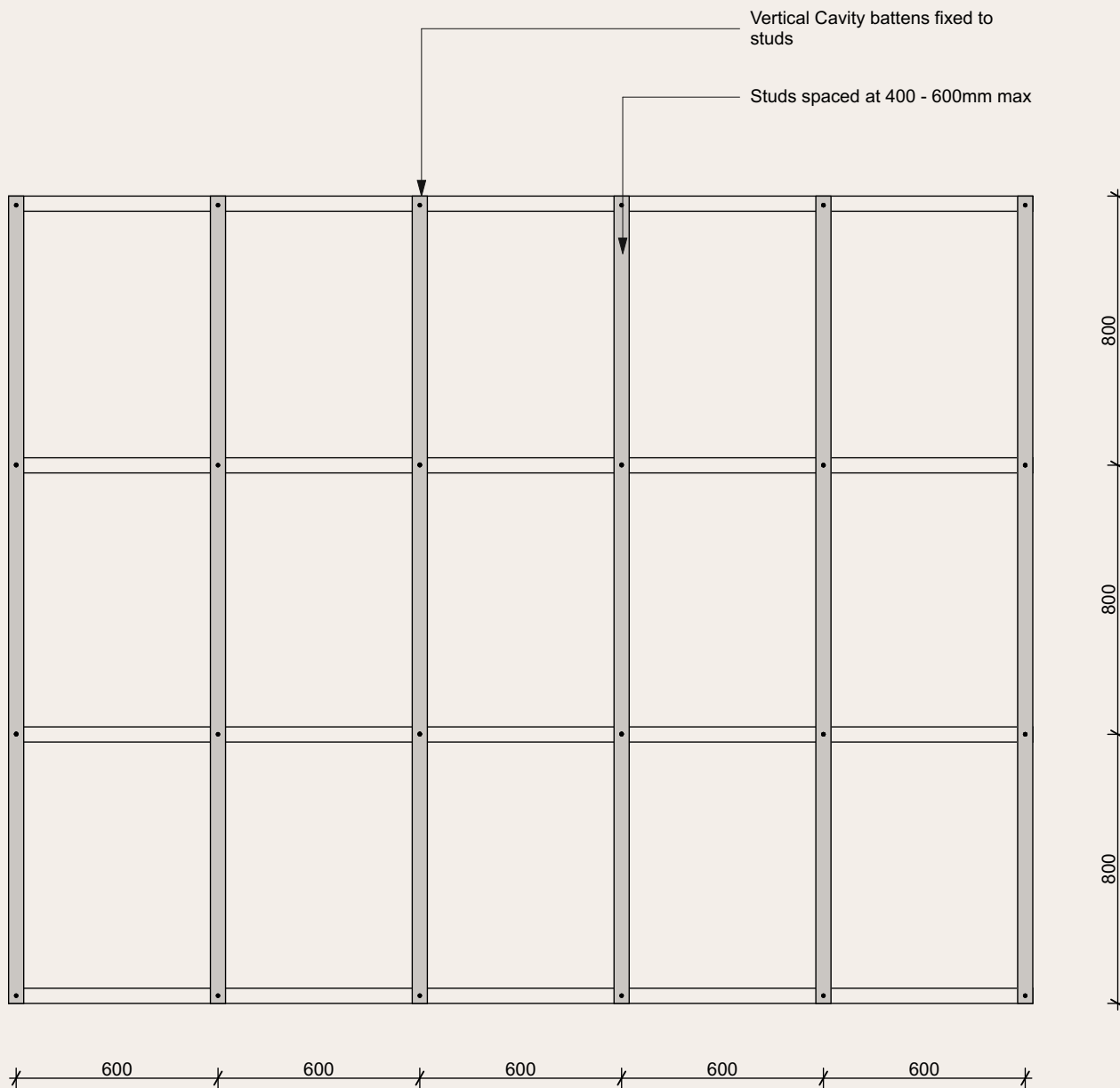

NOTES

- All nail fixings pre-drilled min. 1mm diameter smaller than nail gauge.
- All Sugi NZ Ltd timber products to be pre-coated and cut ends and edges and all fresh cut surfaces double coated and sealed before fixing. All timbers are to be coated as per Dryden's specification.
- All corner flashings to be 75 x 75mm to suit all wind zones. All flashings to have hemmed edges to NZBC E2/AS1.
- Avoid contact in seaspray zones or corrosion zone D between CCA treated timber and metal flashings. Refer NZBC E2/AS1 Table 21

	<p>DRAWING</p>	<p>Bevel Back Weatherboard System Cavity Batten Layout</p>	<p>SCALE 1:2 @ A4</p>	<p>ISSUE DATE 19-03-2026</p>	<p>6</p>
--	----------------	--	------------------------------------	---	-----------------

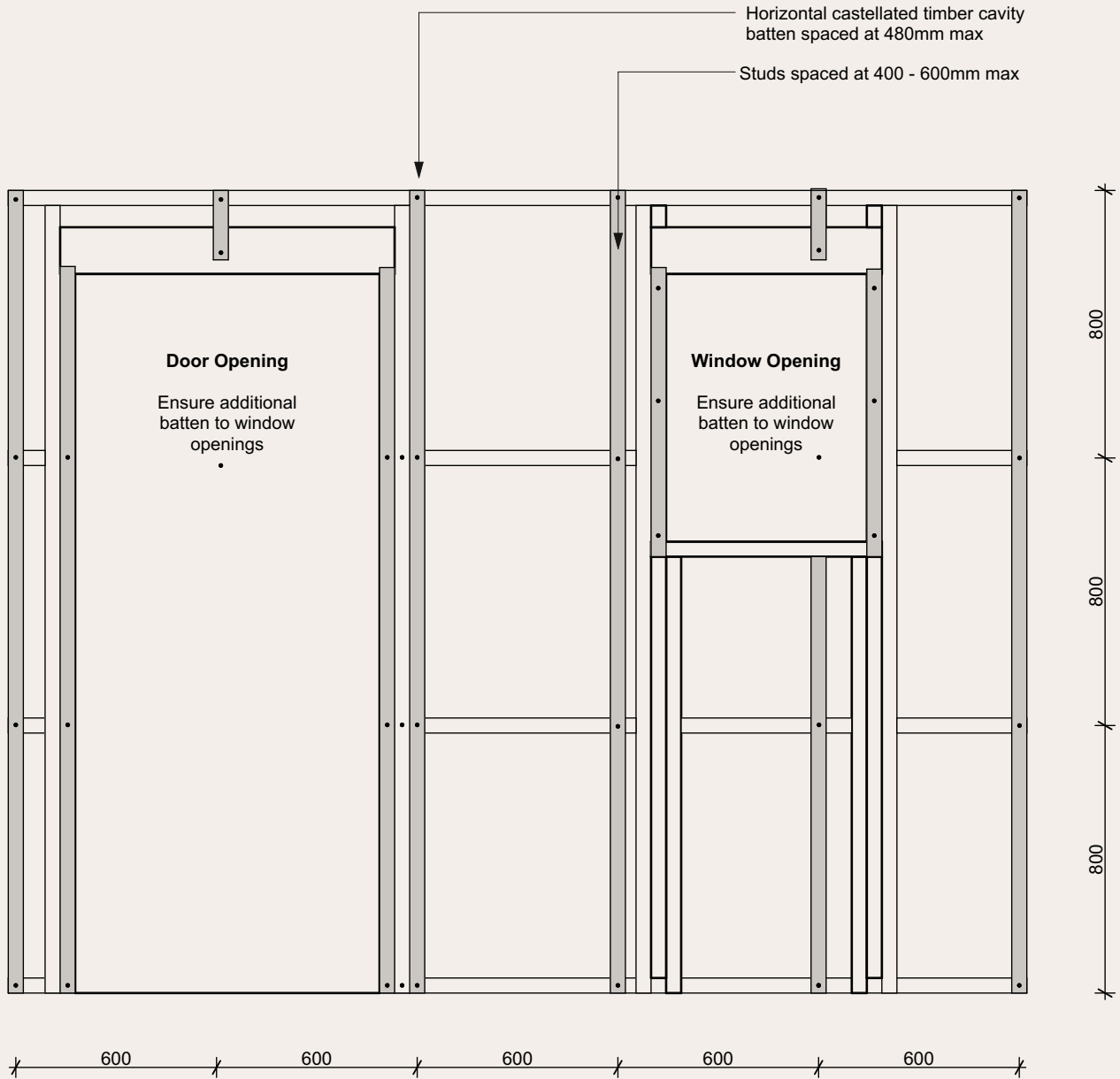

NOTES

- All nail fixings pre-drilled min. 1mm diameter smaller than nail gauge.
- All Sugi NZ Ltd timber products to be pre-coated and cut ends and edges and all fresh cut surfaces double coated and sealed before fixing. All timbers are to be coated as per Dryden's specification.
- All corner flashings to be 75 x 75mm to suit all wind zones. All flashings to have hemmed edges to NZBC E2/AS1.
- Avoid contact in seaspray zones or corrosion zone D between CCA treated timber and metal flashings. Refer NZBC E2/AS1 Table 21

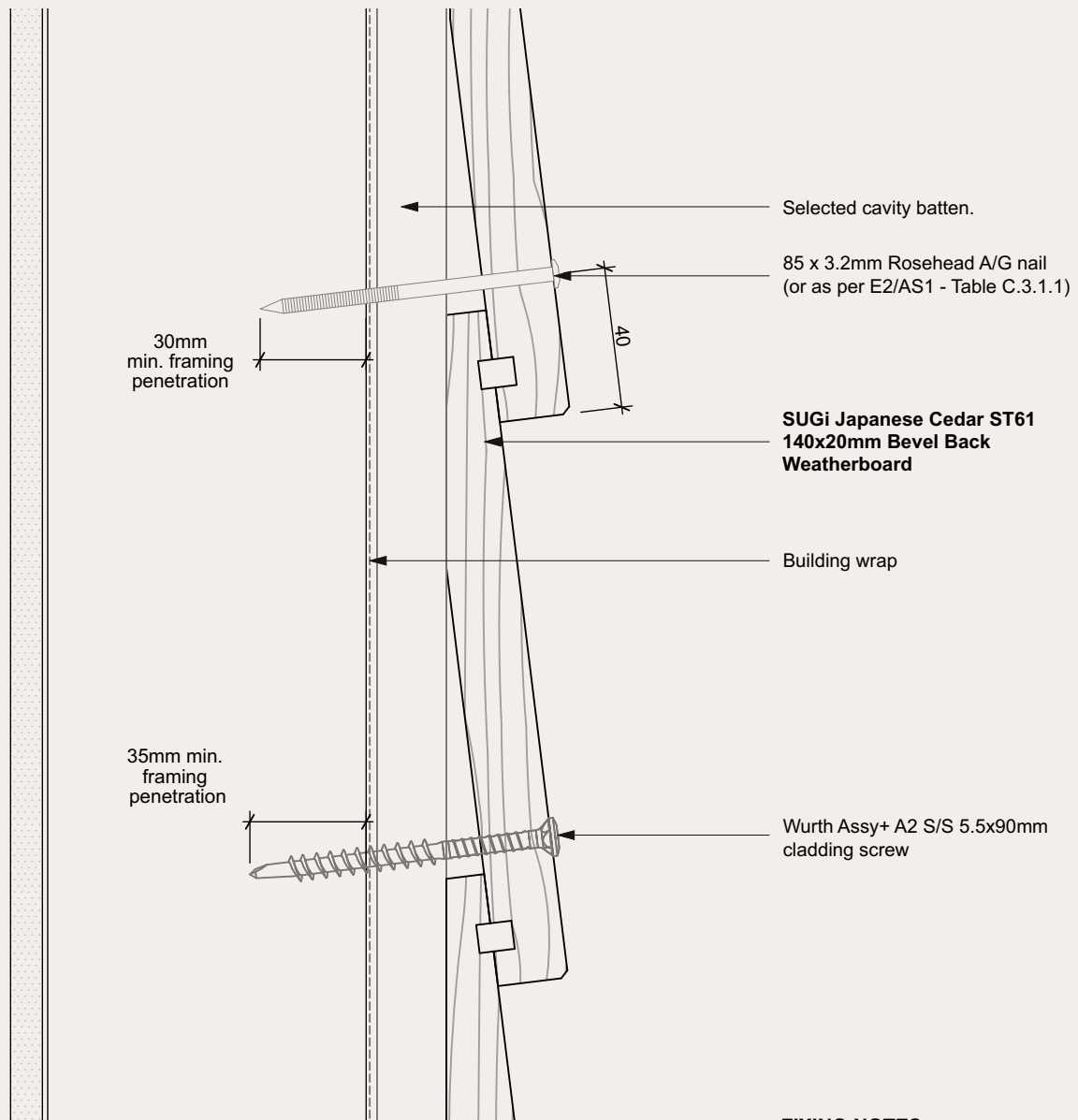

FIXING NOTES

Stainless Steel Fixings

- Rosehead A/G 100 x 4.0mm
- Rosehead A/G 75 x 3.15mm
- Rosehead A/G 60 x 3.15mm
- Rosehead A/G 38 x 3.15mm

Silicone Bronze Fixings

- Rosehead A/G 100 x 4.0mm
- Rosehead A/G 75 x 3.15mm
- Rosehead A/G 60 x 3.15mm
- Rosehead A/G 38 x 3.15mm

Stainless Steel Screws

- WURTH ASSY® plus A2 S/S 5.5x90mm

NOTES

- All nail fixings pre-drilled min. 1mm diameter smaller than nail gauge.
- All Sugi NZ Ltd timber products to be pre-coated and cut ends and edges and all fresh cut surfaces double coated and sealed before fixing. All timbers are to be coated as per Dryden's specification.
- All corner flashings to be 75 x 75mm to suit all wind zones. All flashings to have hemmed edges to NZBC E2/AS1.
- Avoid contact in seaspray zones or corrosion zone D between CCA treated timber and metal flashings. Refer NZBC E2/AS1 Table 21

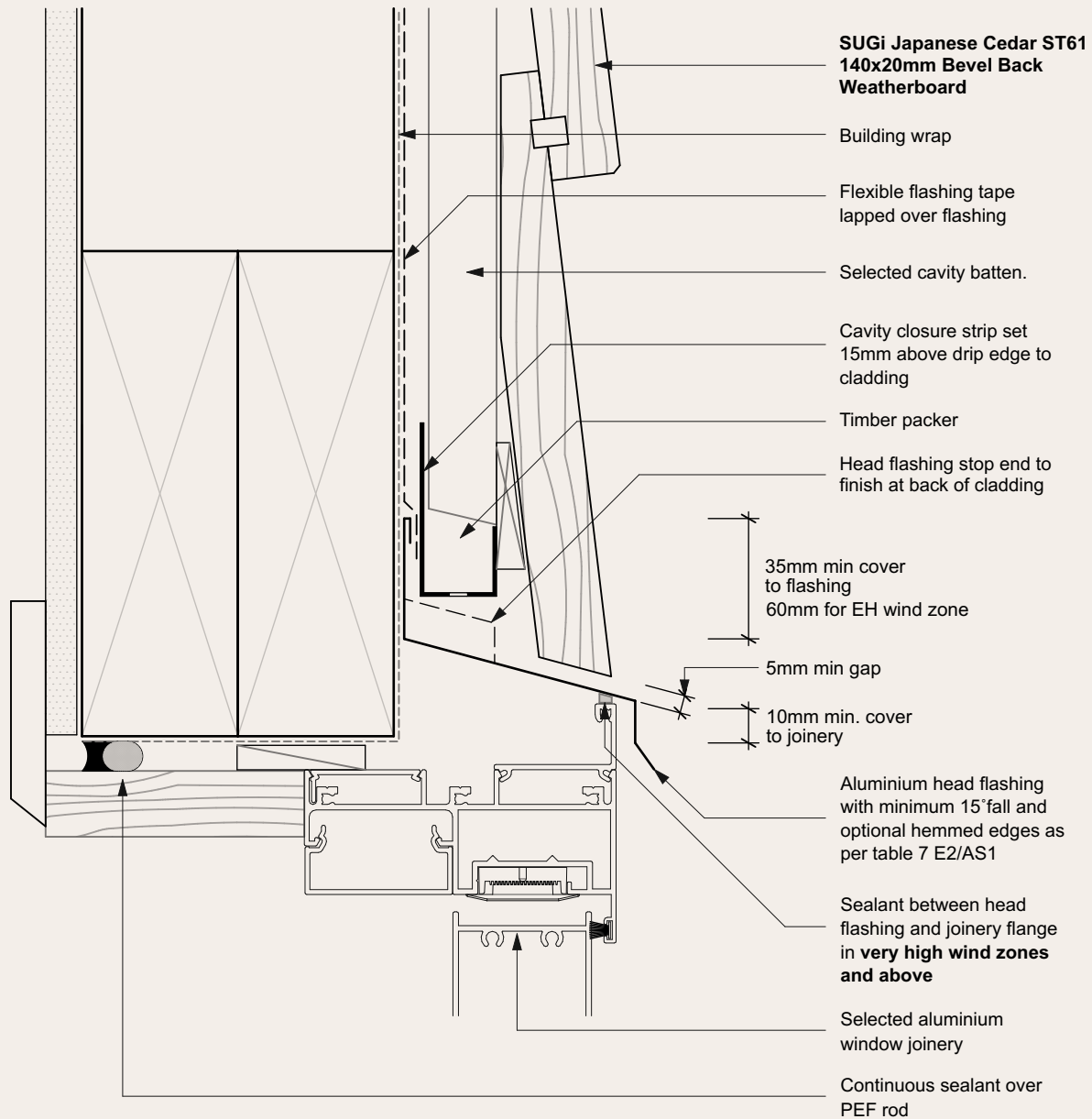

NOTES

- All nail fixings pre-drilled min. 1mm diameter smaller than nail gauge.
- All Sugi NZ Ltd timber products to be pre-coated and cut ends and edges and all fresh cut surfaces double coated and sealed before fixing. All timbers are to be coated as per Dryden's specification.
- All corner flashings to be 75 x 75mm to suit all wind zones. All flashings to have hemmed edges to NZBC E2/AS1.
- Avoid contact in seaspray zones or corrosion zone D between CCA treated timber and metal flashings. Refer NZBC E2/AS1 Table 21

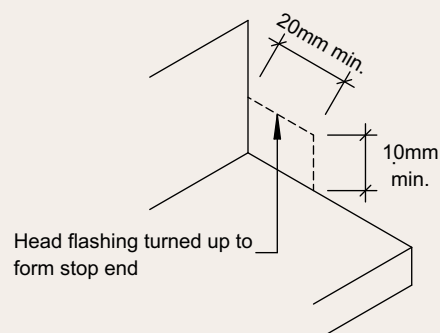

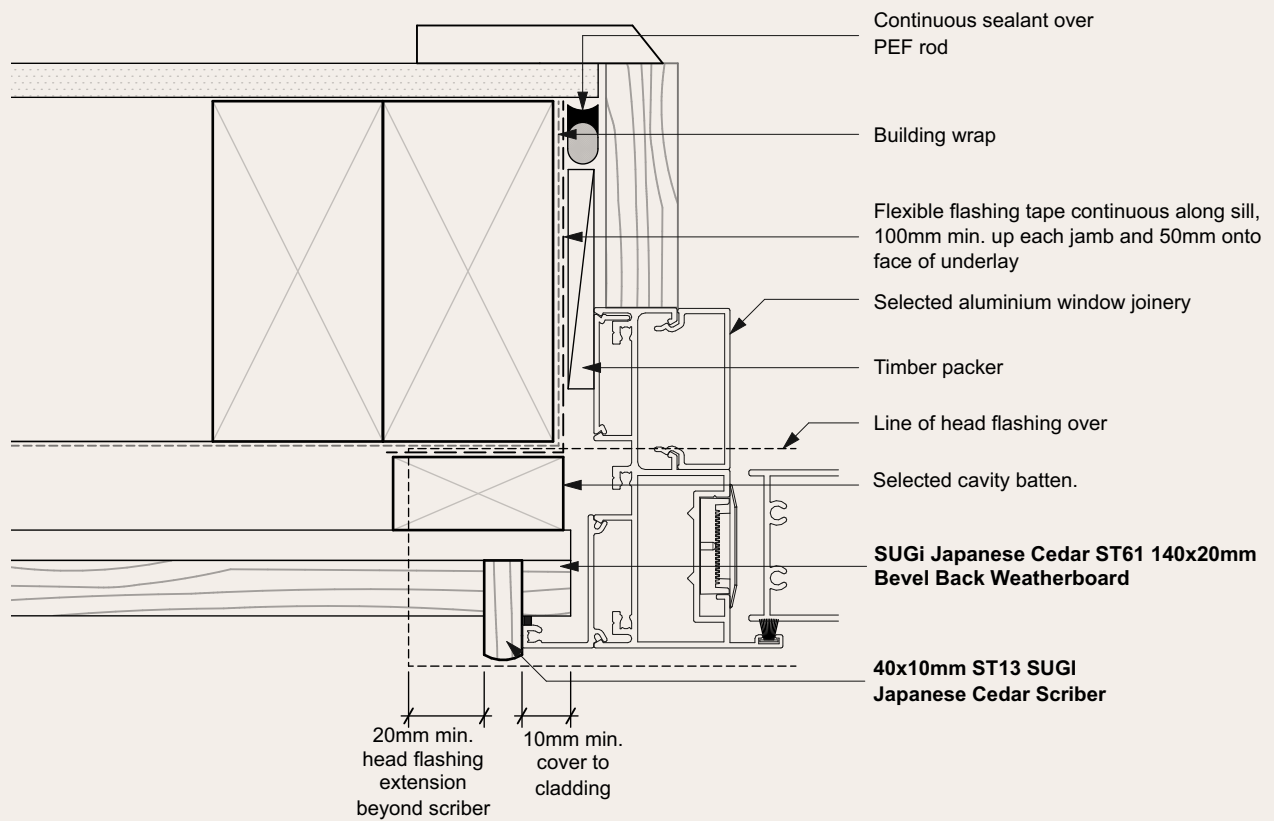

NOTES

- All nail fixings pre-drilled min. 1mm diameter smaller than nail gauge.
- All Sugi NZ Ltd timber products to be pre-coated and cut ends and edges and all fresh cut surfaces double coated and sealed before fixing. All timbers are to be coated as per Dryden's specification.
- All corner flashings to be 75 x 75mm to suit all wind zones. All flashings to have hemmed edges to NZBC E2/AS1.
- Avoid contact in seaspray zones or corrosion zone D between CCA treated timber and metal flashings. Refer NZBC E2/AS1 Table 21

	<p>DRAWING Bevel Back Weatherboard System Window Jamb Detail</p>	<p>SCALE 1:2 @ A4</p>	<p>ISSUE DATE 19-03-2026</p>	<p>10</p>
--	---	---------------------------	----------------------------------	------------------

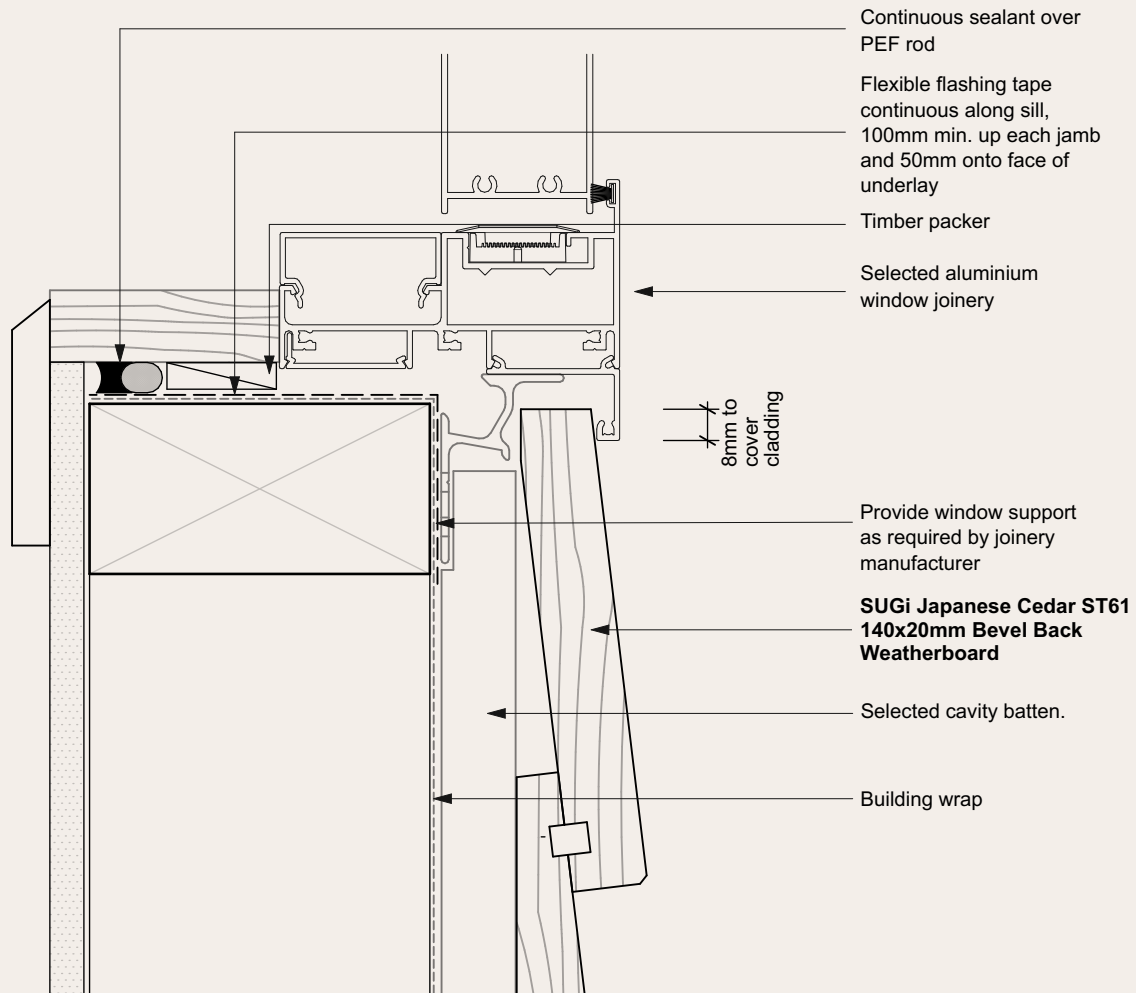

NOTES

- All nail fixings pre-drilled min. 1mm diameter smaller than nail gauge.
- All Sugi NZ Ltd timber products to be pre-coated and cut ends and edges and all fresh cut surfaces double coated and sealed before fixing. All timbers are to be coated as per Dryden's specification.
- All corner flashings to be 75 x 75mm to suit all wind zones. All flashings to have hemmed edges to NZBC E2/AS1.
- Avoid contact in seaspray zones or corrosion zone D between CCA treated timber and metal flashings. Refer NZBC E2/AS1 Table 21

	<p>DRAWING Bevel Back Weatherboard System Window Sill Detail</p>	<p>SCALE 1:2 @ A4</p>	<p>ISSUE DATE 19-03-2026</p>	<p>11</p>
---	---	---------------------------	----------------------------------	------------------

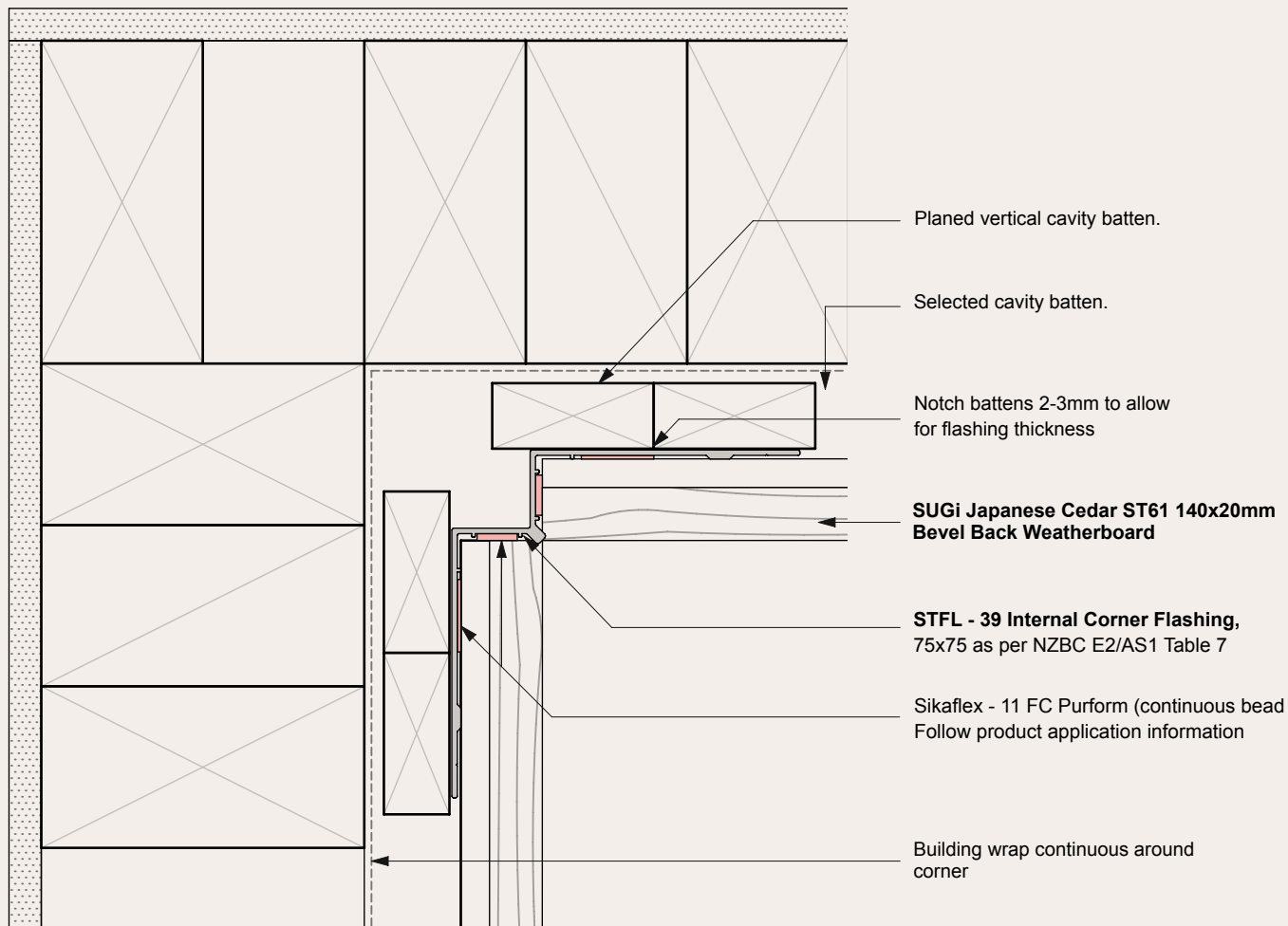

NOTES

- All nail fixings pre-drilled min. 1mm diameter smaller than nail gauge.
- All Sugi NZ Ltd timber products to be pre-coated and cut ends and edges and all fresh cut surfaces double coated and sealed before fixing. All timbers are to be coated as per Dryden's specification.
- All corner flashings to be 75 x 75mm to suit all wind zones. All flashings to have hemmed edges to NZBC E2/AS1.
- Avoid contact in seaspray zones or corrosion zone D between CCA treated timber and metal flashings. Refer NZBC E2/AS1 Table 21

	<p>DRAWING Bevel Back Weatherboard System Internal Corner Detail</p>	<p>SCALE 1:2 @ A4</p>	<p>ISSUE DATE 19-03-2026</p>	<p>12</p>
--	---	---------------------------	----------------------------------	------------------

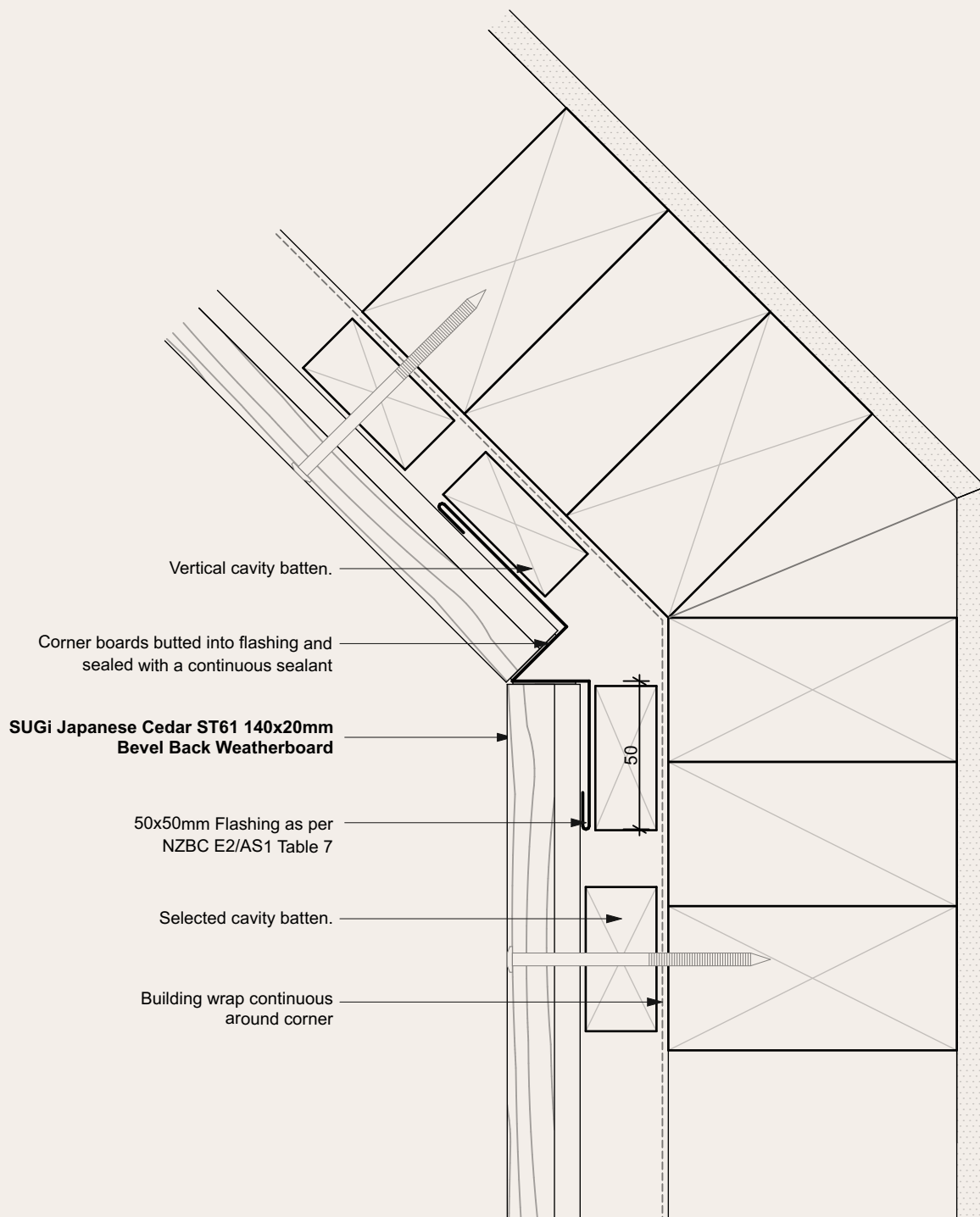

NOTES

- All nail fixings pre-drilled min. 1mm diameter smaller than nail gauge.
- All Sugi NZ Ltd timber products to be pre-coated and cut ends and edges and all fresh cut surfaces double coated and sealed before fixing. All timbers are to be coated as per Dryden's specification.
- All corner flashings to be 75 x 75mm to suit all wind zones. All flashings to have hemmed edges to NZBC E2/AS1.
- Avoid contact in seaspray zones or corrosion zone D between CCA treated timber and metal flashings. Refer NZBC E2/AS1 Table 21

	<p>DRAWING</p>	<p>Bevel Back Weatherboard System</p> <p>135 Degree Internal Corner Detail</p>	<p>SCALE</p> <p>1:2 @ A4</p>	<p>ISSUE DATE</p> <p>19-03-2026</p>	<p>13</p>
--	----------------	---	------------------------------	-------------------------------------	------------------

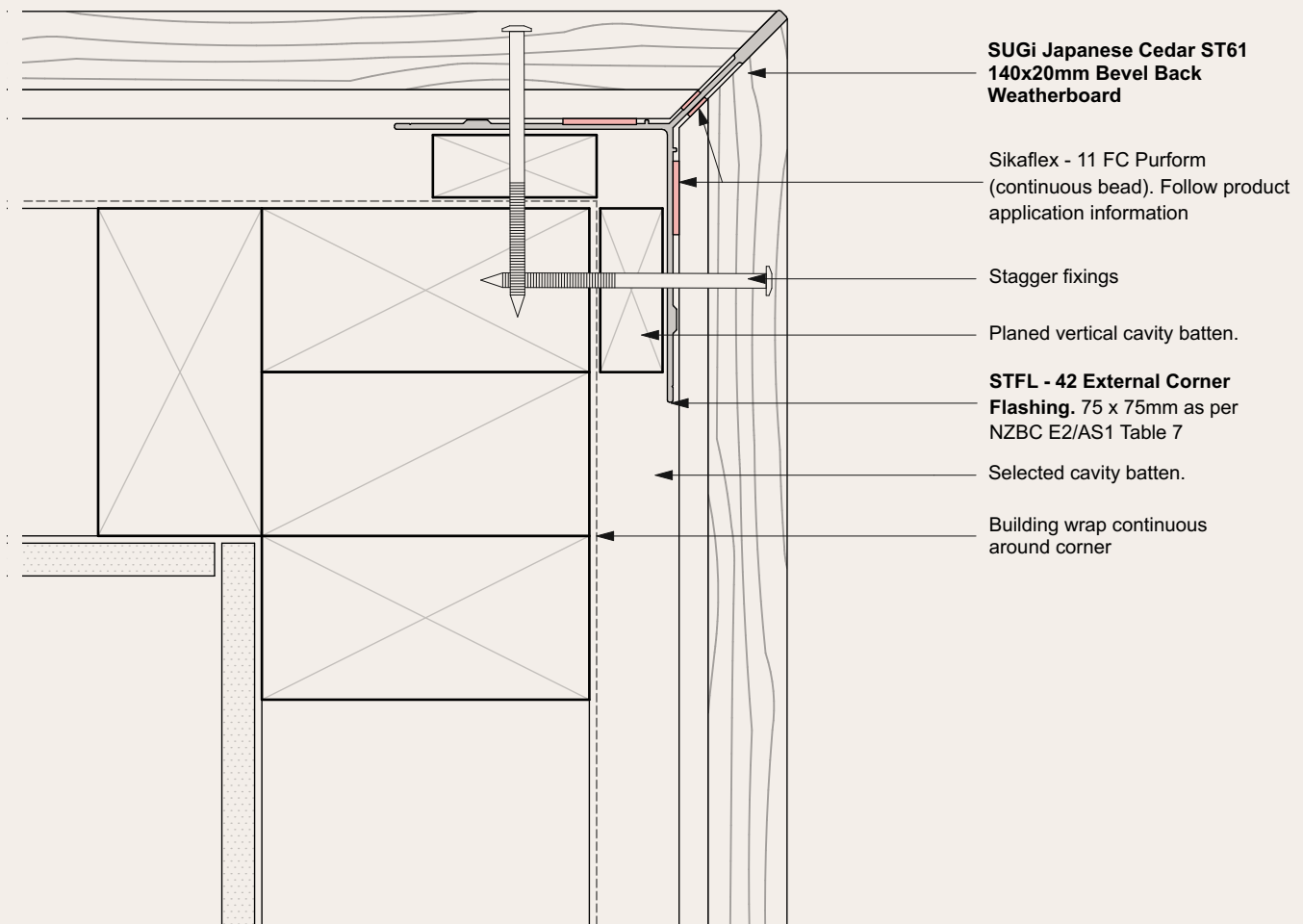

NOTES

- All nail fixings pre-drilled min. 1mm diameter smaller than nail gauge.
- All Sugi NZ Ltd timber products to be pre-coated and cut ends and edges and all fresh cut surfaces double coated and sealed before fixing. All timbers are to be coated as per Dryden's specification.
- All corner flashings to be 75 x 75mm to suit all wind zones. All flashings to have hemmed edges to NZBC E2/AS1.
- Avoid contact in seaspray zones or corrosion zone D between CCA treated timber and metal flashings. Refer NZBC E2/AS1 Table 21

	<p>DRAWING Bevel Back Weatherboard System External Corner Detail</p>	<p>SCALE 1:2 @ A4</p>	<p>ISSUE DATE 19-03-2026</p>	<p>14</p>
---	---	---------------------------	----------------------------------	------------------

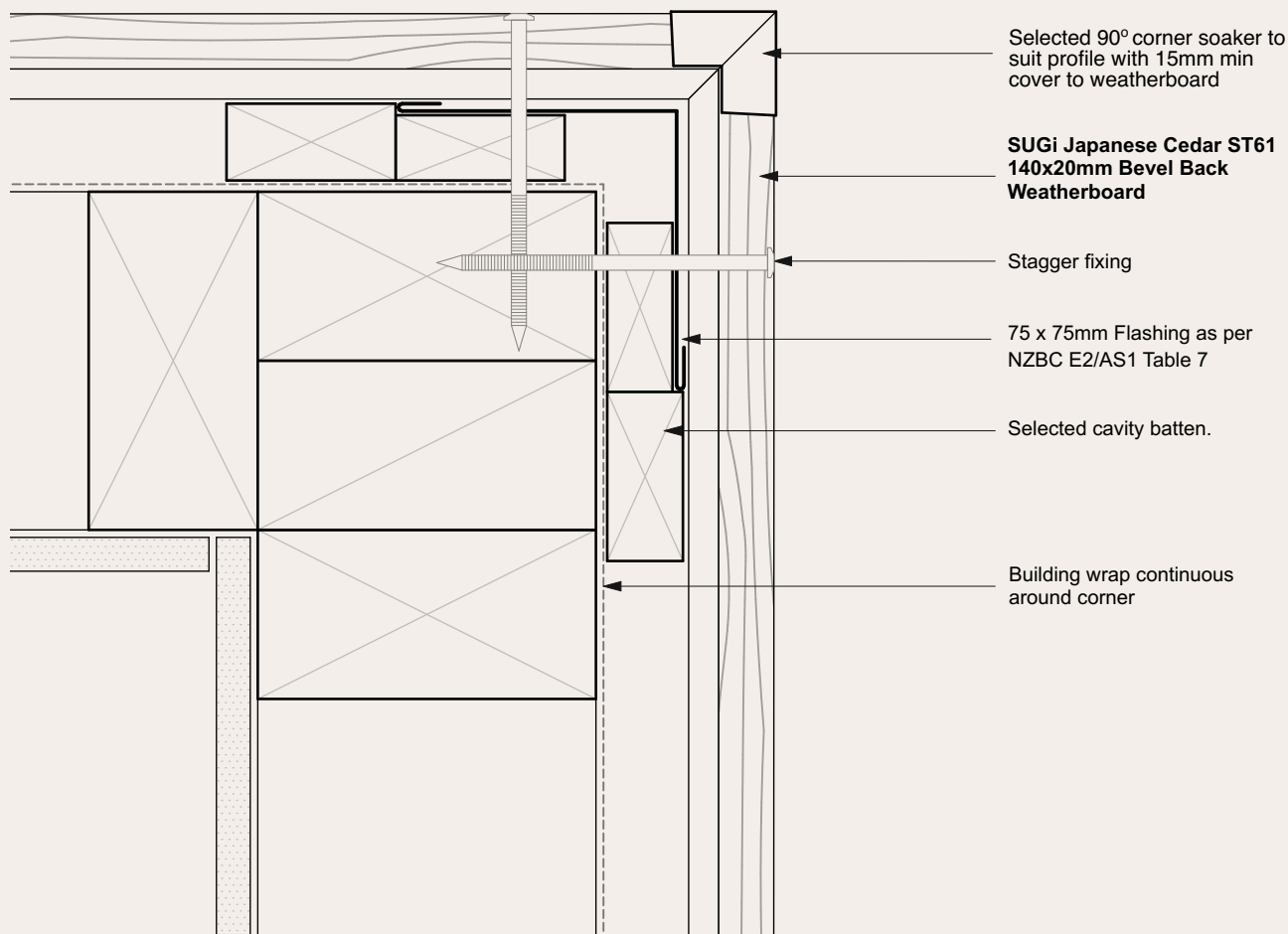

NOTES

- All nail fixings pre-drilled min. 1mm diameter smaller than nail gauge.
- All Sugi NZ Ltd timber products to be pre-coated and cut ends and edges and all fresh cut surfaces double coated and sealed before fixing. All timbers are to be coated as per Dryden's specification.
- All corner flashings to be 75 x 75mm to suit all wind zones. All flashings to have hemmed edges to NZBC E2/AS1.
- Avoid contact in seaspray zones or corrosion zone D between CCA treated timber and metal flashings. Refer NZBC E2/AS1 Table 21

	<p>DRAWING</p>	<p>Bevel Back Weatherboard System External Corner Detail</p>	<p>SCALE 1:2 @ A4</p>	<p>ISSUE DATE 19-03-2026</p>	<p>15</p>
--	----------------	---	---------------------------	----------------------------------	------------------

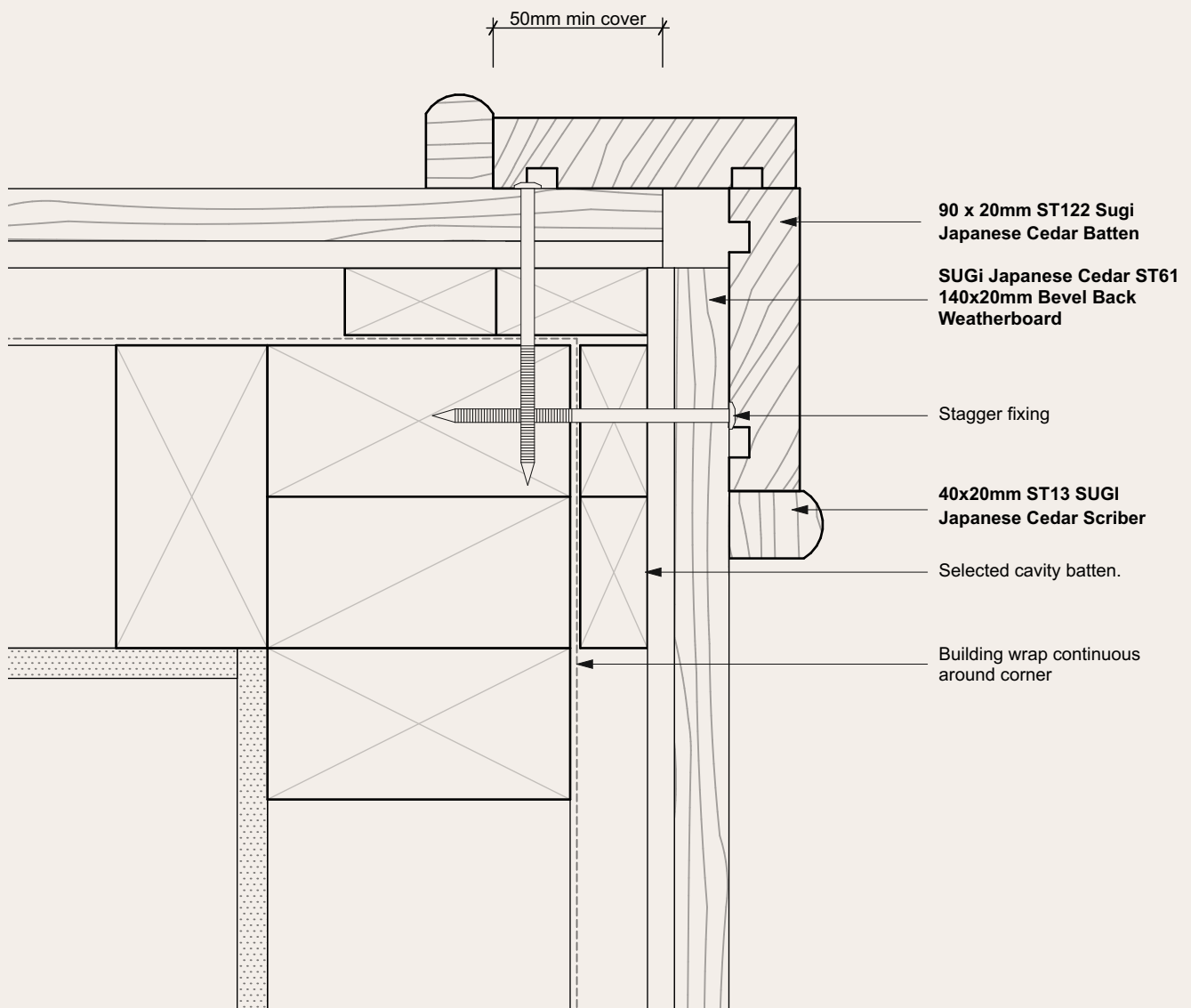

NOTES

- All nail fixings pre-drilled min. 1mm diameter smaller than nail gauge.
- All Sugi NZ Ltd timber products to be pre-coated and cut ends and edges and all fresh cut surfaces double coated and sealed before fixing. All timbers are to be coated as per Dryden's specification.
- All corner flashings to be 75 x 75mm to suit all wind zones. All flashings to have hemmed edges to NZBC E2/AS1.
- Avoid contact in seaspray zones or corrosion zone D between CCA treated timber and metal flashings. Refer NZBC E2/AS1 Table 21

	<p>DRAWING Bevel Back Weatherboard System External Box Corner Detail</p>	<p>SCALE 1:2 @ A4</p>	<p>ISSUE DATE 19-03-2026</p>	<p>16</p>
---	---	---------------------------	----------------------------------	------------------

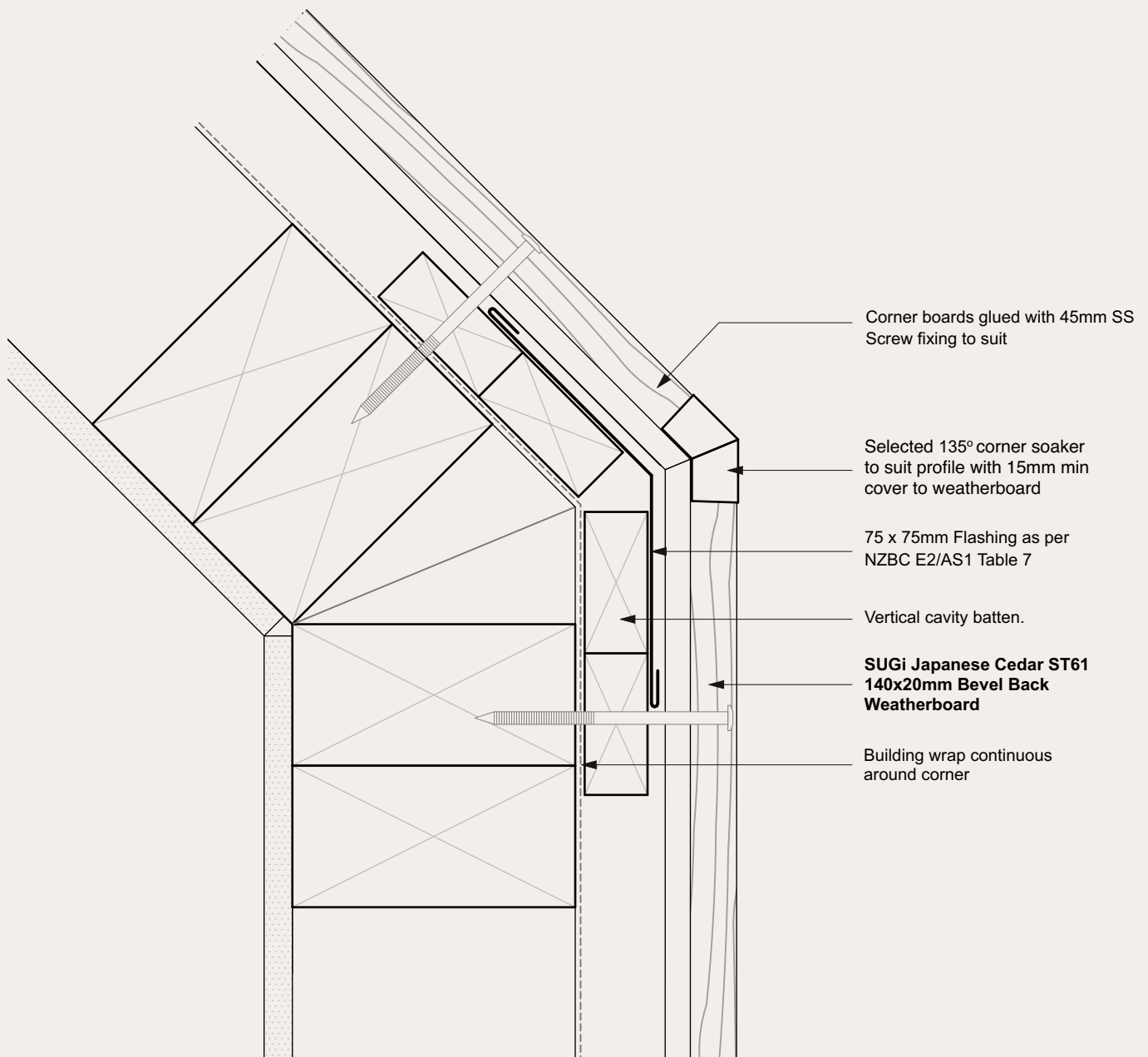

NOTES

- All nail fixings pre-drilled min. 1mm diameter smaller than nail gauge.
- All Sugi NZ Ltd timber products to be pre-coated and cut ends and edges and all fresh cut surfaces double coated and sealed before fixing. All timbers are to be coated as per Dryden's specification.
- All corner flashings to be 75 x 75mm to suit all wind zones. All flashings to have hemmed edges to NZBC E2/AS1.
- Avoid contact in seaspray zones or corrosion zone D between CCA treated timber and metal flashings. Refer NZBC E2/AS1 Table 21

	<p>DRAWING</p>	<p>Bevel Back Weatherboard System</p> <p>135 Degree External Corner Detail</p>	<p>SCALE</p> <p>1:2 @ A4</p>	<p>ISSUE DATE</p> <p>19-03-2026</p>	<p>17</p>
--	----------------	---	------------------------------	-------------------------------------	------------------

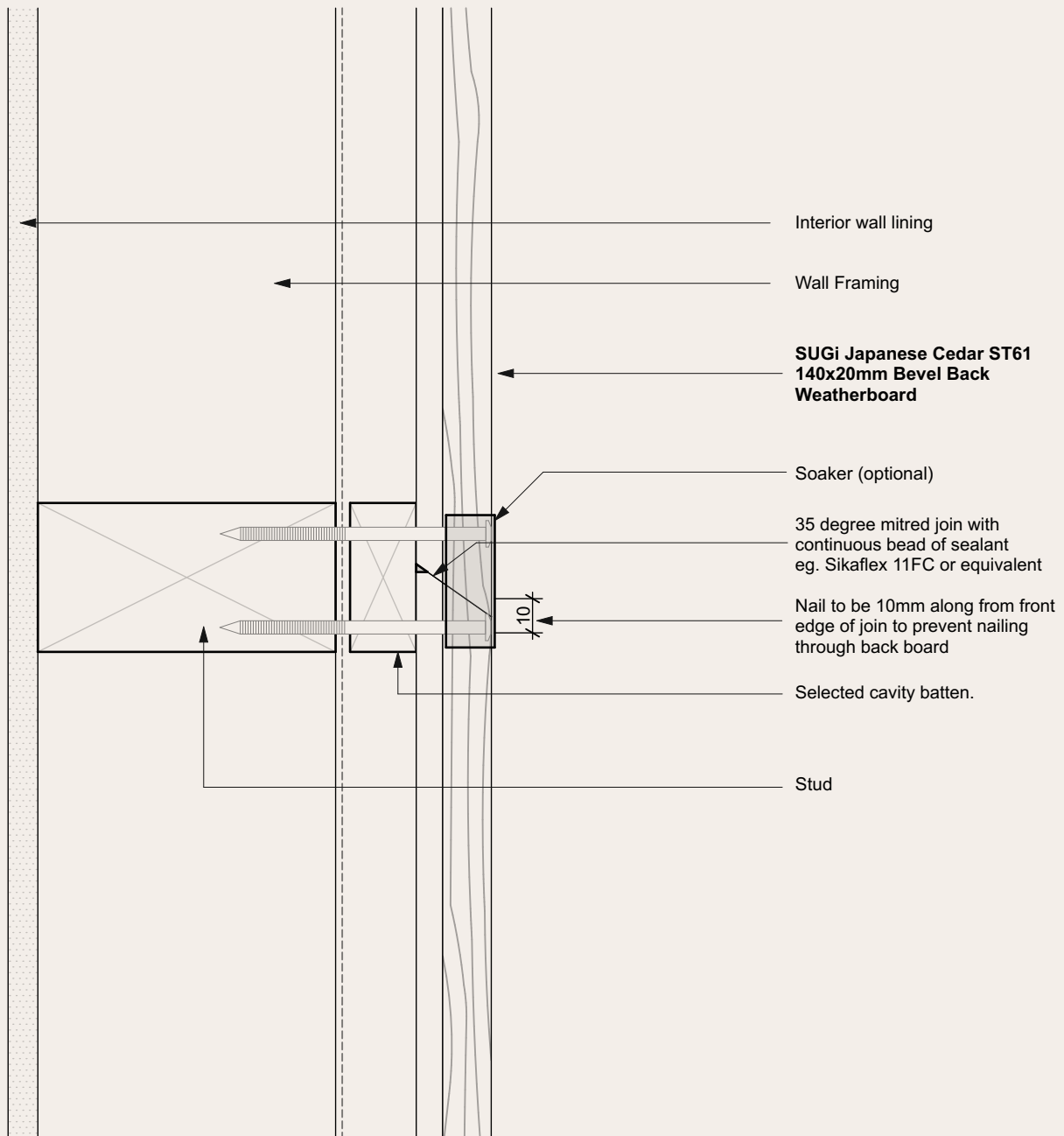

NOTES

- All nail fixings pre-drilled min. 1mm diameter smaller than nail gauge.
- All Sugi NZ Ltd timber products to be pre-coated and cut ends and edges and all fresh cut surfaces double coated and sealed before fixing. All timbers are to be coated as per Dryden's specification.
- All corner flashings to be 75 x 75mm to suit all wind zones. All flashings to have hemmed edges to NZBC E2/AS1.
- Avoid contact in seaspray zones or corrosion zone D between CCA treated timber and metal flashings. Refer NZBC E2/AS1 Table 21

	<p>DRAWING Bevel Back Weatherboard System Scarf Joint Detail</p>	<p>SCALE 1:2 @ A4</p>	<p>ISSUE DATE 19-03-2026</p>	<p>18</p>
--	--	---------------------------	----------------------------------	------------------

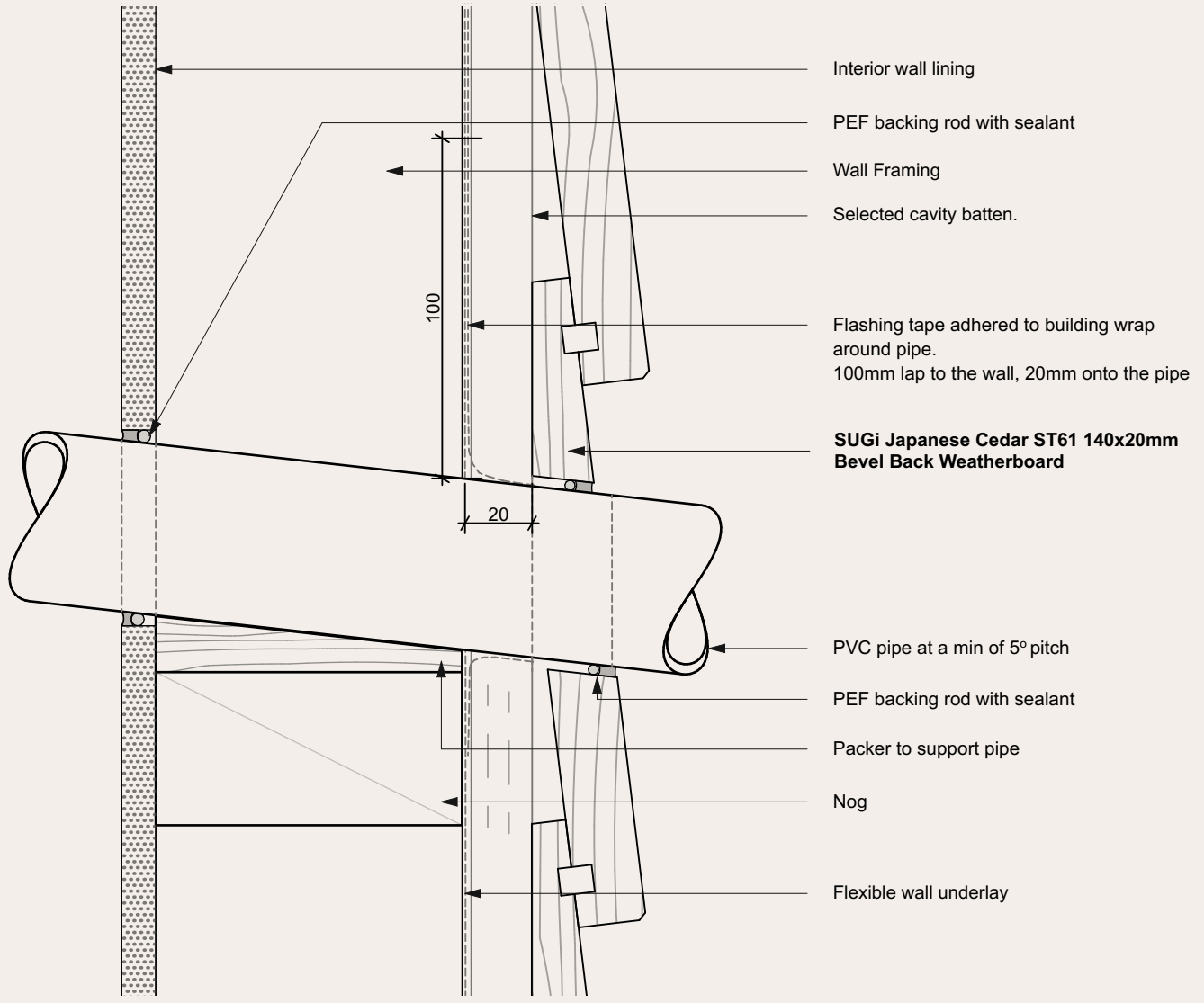

NOTES

- All nail fixings pre-drilled min. 1mm diameter smaller than nail gauge.
- All Sugi NZ Ltd timber products to be pre-coated and cut ends and edges and all fresh cut surfaces double coated and sealed before fixing. All timbers are to be coated as per Dryden's specification.
- All corner flashings to be 75 x 75mm to suit all wind zones. All flashings to have hemmed edges to NZBC E2/AS1.
- Avoid contact in seaspray zones or corrosion zone D between CCA treated timber and metal flashings. Refer NZBC E2/AS1 Table 21

	<p>DRAWING Bevel Back Weatherboard System Pipe Penetration Detail</p>	<p>SCALE 1:2 @ A4</p>	<p>ISSUE DATE 19-03-2026</p>	<p>19</p>
--	--	---------------------------	----------------------------------	------------------

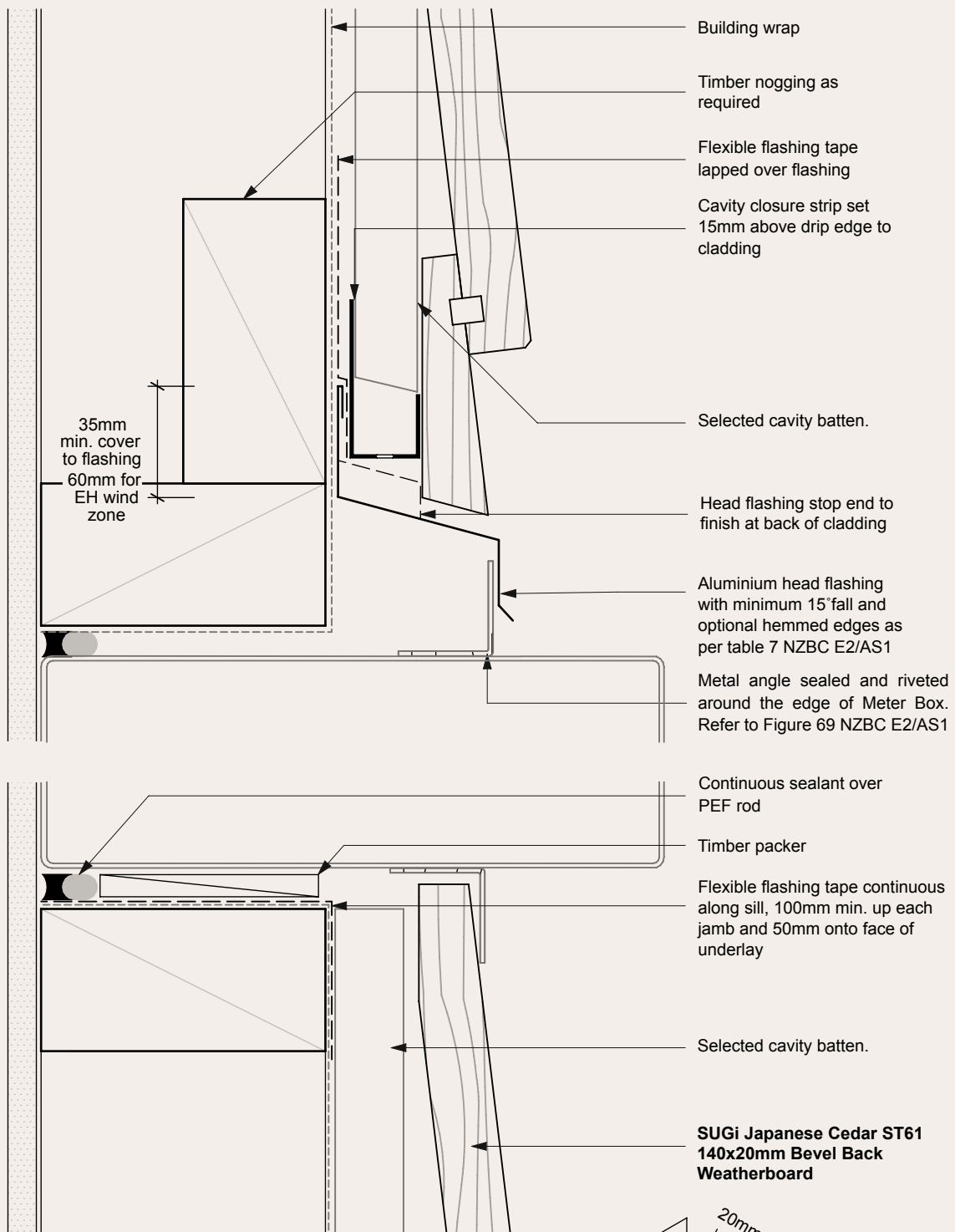

NOTES

- All nail fixings pre-drilled min. 1mm diameter smaller than nail gauge.
- All Sugi NZ Ltd timber products to be pre-coated and cut ends and edges and all fresh cut surfaces double coated and sealed before fixing. All timbers are to be coated as per Dryden's specification.
- All corner flashings to be 75 x 75mm to suit all wind zones. All flashings to have hemmed edges to NZBC E2/AS1.
- Avoid contact in seaspray zones or corrosion zone D between CCA treated timber and metal flashings. Refer NZBC E2/AS1 Table 21

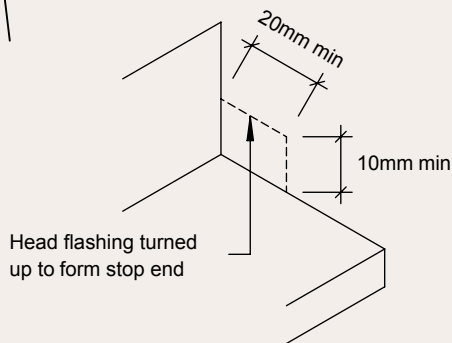

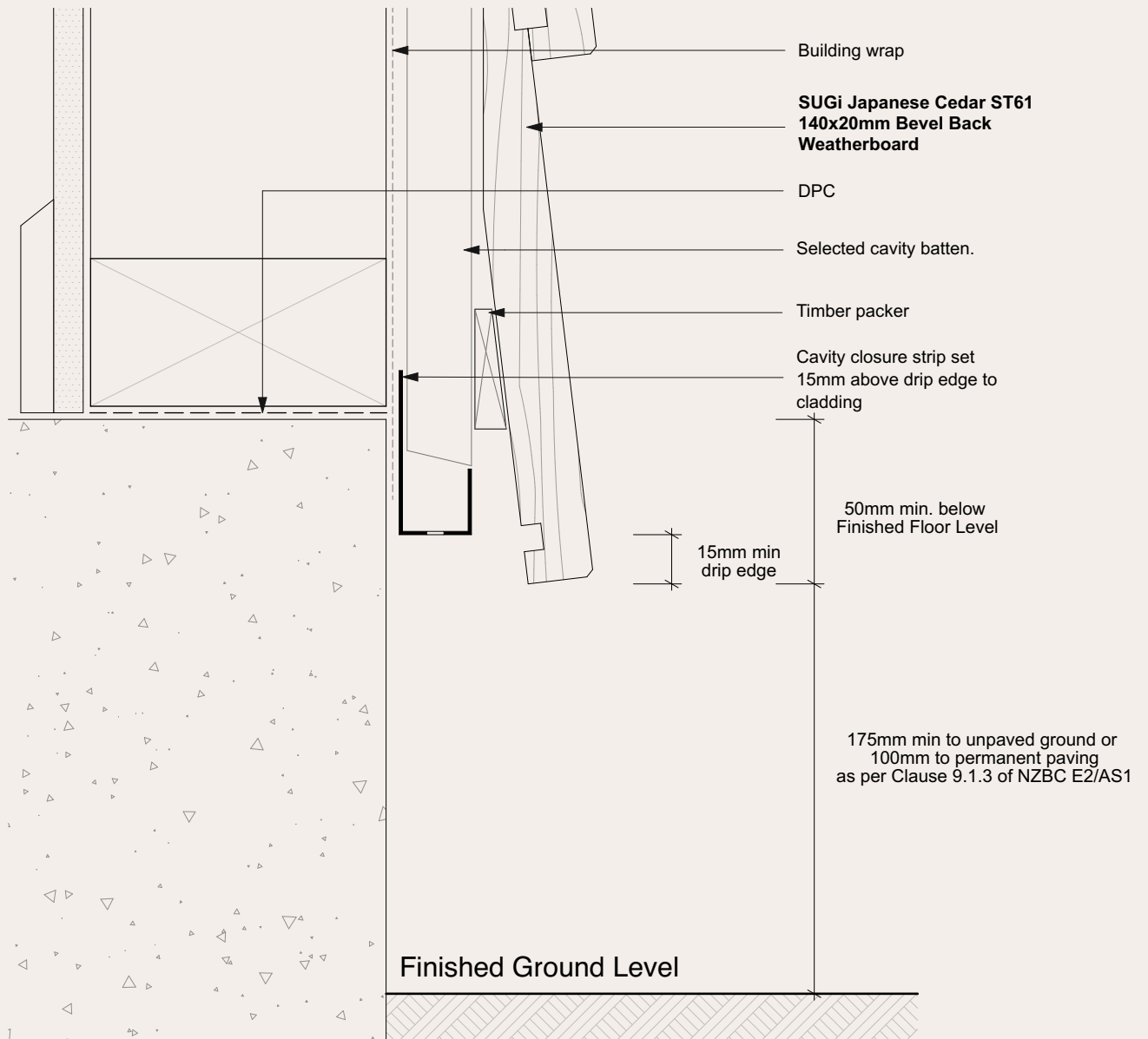

NOTES

- All nail fixings pre-drilled min. 1mm diameter smaller than nail gauge.
- All Sugi NZ Ltd timber products to be pre-coated and cut ends and edges and all fresh cut surfaces double coated and sealed before fixing. All timbers are to be coated as per Dryden's specification.
- All corner flashings to be 75 x 75mm to suit all wind zones. All flashings to have hemmed edges to NZBC E2/AS1.
- Avoid contact in seaspray zones or corrosion zone D between CCA treated timber and metal flashings. Refer NZBC E2/AS1 Table 21

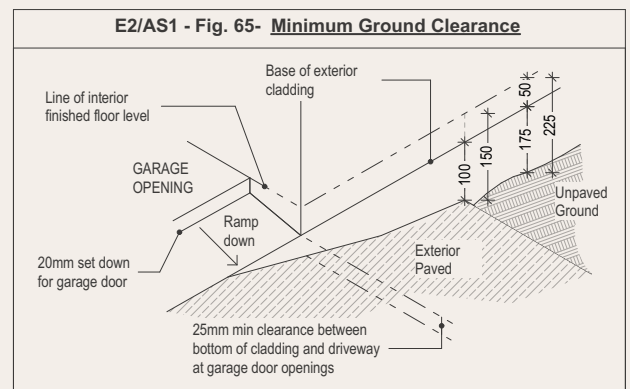

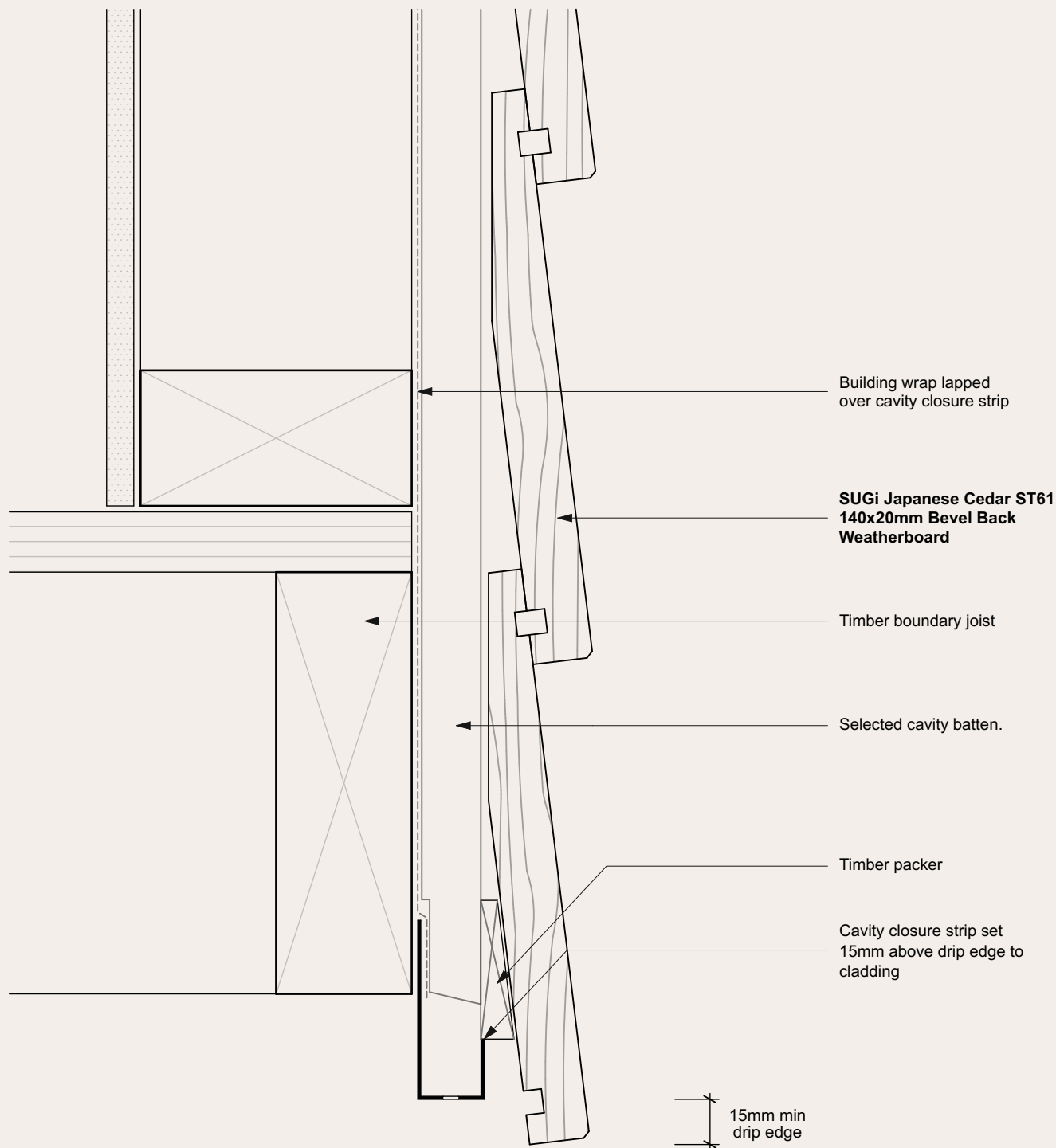

NOTES

- All nail fixings pre-drilled min. 1mm diameter smaller than nail gauge.
- All Sugi NZ Ltd timber products to be pre-coated and cut ends and edges and all fresh cut surfaces double coated and sealed before fixing. All timbers are to be coated as per Dryden's specification.
- All corner flashings to be 75 x 75mm to suit all wind zones. All flashings to have hemmed edges to NZBC E2/AS1.
- Avoid contact in seaspray zones or corrosion zone D between CCA treated timber and metal flashings. Refer NZBC E2/AS1 Table 21

	<p>DRAWING Bevel Back Weatherboard System Base of Wall - Timber</p>	<p>SCALE 1:2 @ A4</p>	<p>ISSUE DATE 19-03-2026</p>	<p>22</p>
--	---	---------------------------	----------------------------------	------------------

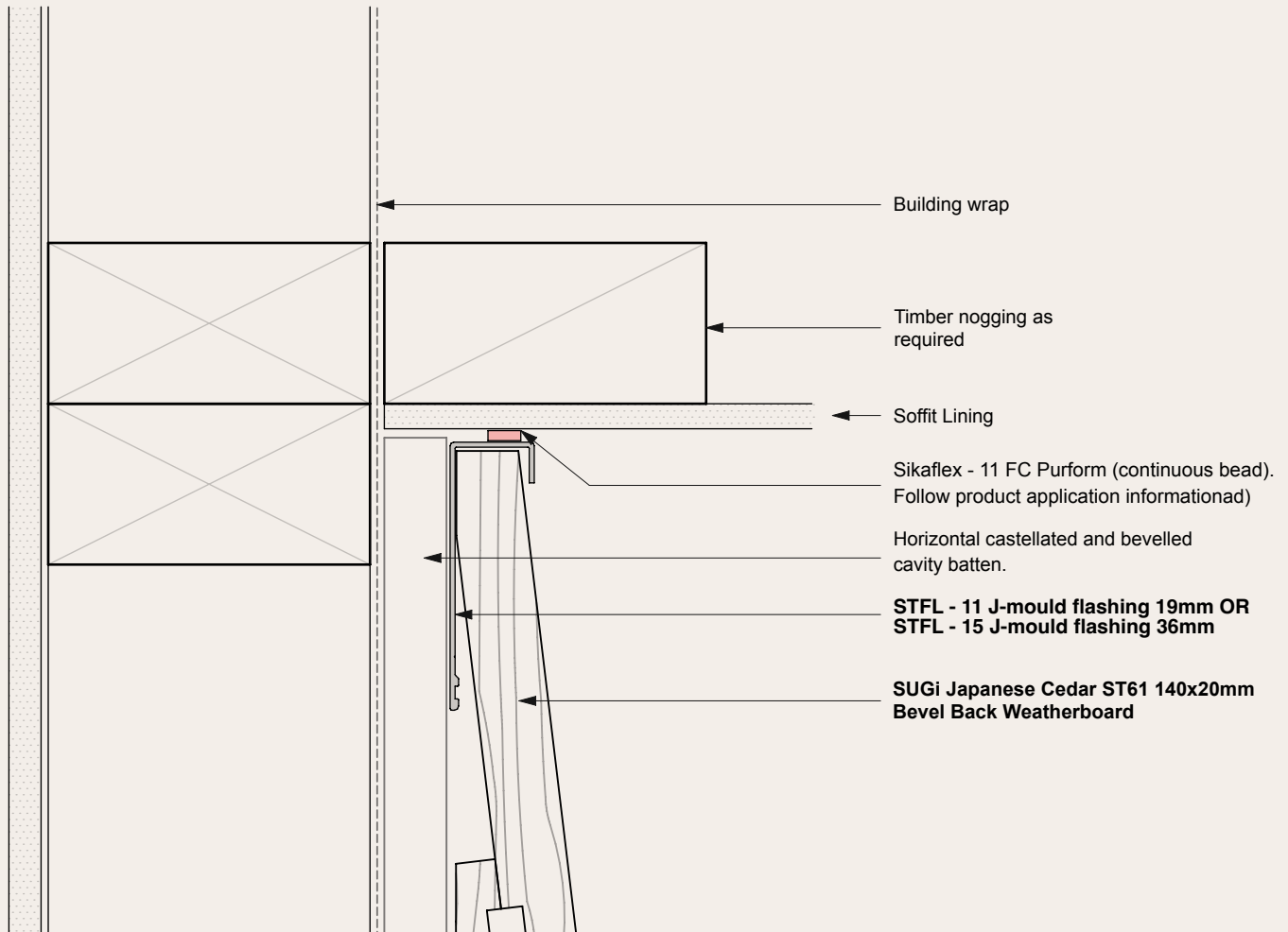

NOTES

- All nail fixings pre-drilled min. 1mm diameter smaller than nail gauge.
- All Sugi NZ Ltd timber products to be pre-coated and cut ends and edges and all fresh cut surfaces double coated and sealed before fixing. All timbers are to be coated as per Dryden's specification.
- All corner flashings to be 75 x 75mm to suit all wind zones. All flashings to have hemmed edges to NZBC E2/AS1.
- Avoid contact in seaspray zones or corrosion zone D between CCA treated timber and metal flashings. Refer NZBC E2/AS1 Table 21

	<p>DRAWING Bevel Back Weatherboard System Soffit Detail Overhang</p>	<p>SCALE 1:2 @ A4</p>	<p>ISSUE DATE 19-03-2026</p>	<p>23</p>
--	--	---------------------------	----------------------------------	------------------

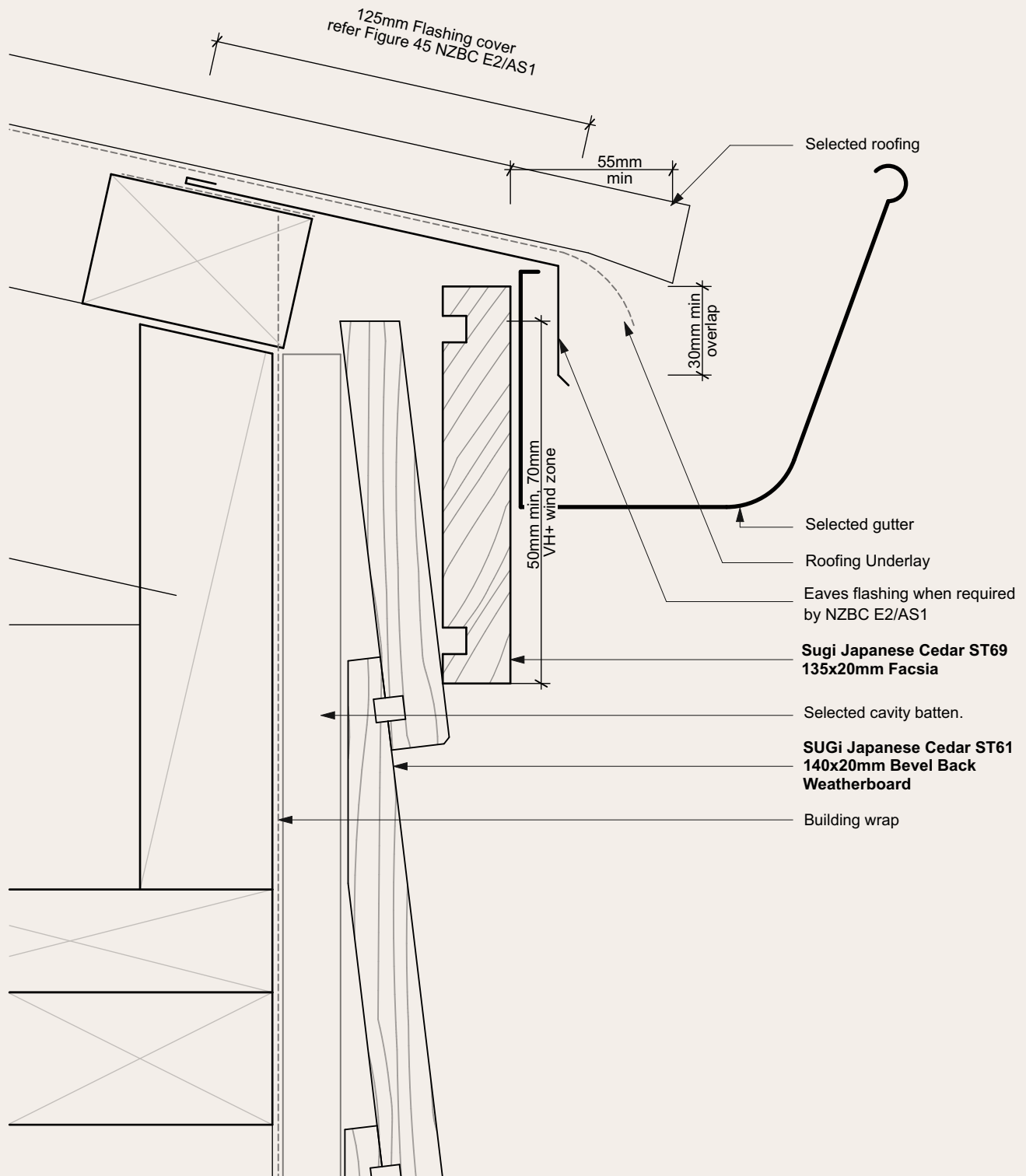

NOTES

- All nail fixings pre-drilled min. 1mm diameter smaller than nail gauge.
- All Sugi NZ Ltd timber products to be pre-coated and cut ends and edges and all fresh cut surfaces double coated and sealed before fixing. All timbers are to be coated as per Dryden's specification.
- All corner flashings to be 75 x 75mm to suit all wind zones. All flashings to have hemmed edges to NZBC E2/AS1.
- Avoid contact in seaspray zones or corrosion zone D between CCA treated timber and metal flashings. Refer NZBC E2/AS1 Table 21

	<p>DRAWING Bevel Back Weatherboard System Eaves Detail</p>	<p>SCALE 1:2 @ A4</p>	<p>ISSUE DATE 19-03-2026</p>	<p>24</p>
--	---	-----------------------	------------------------------	------------------

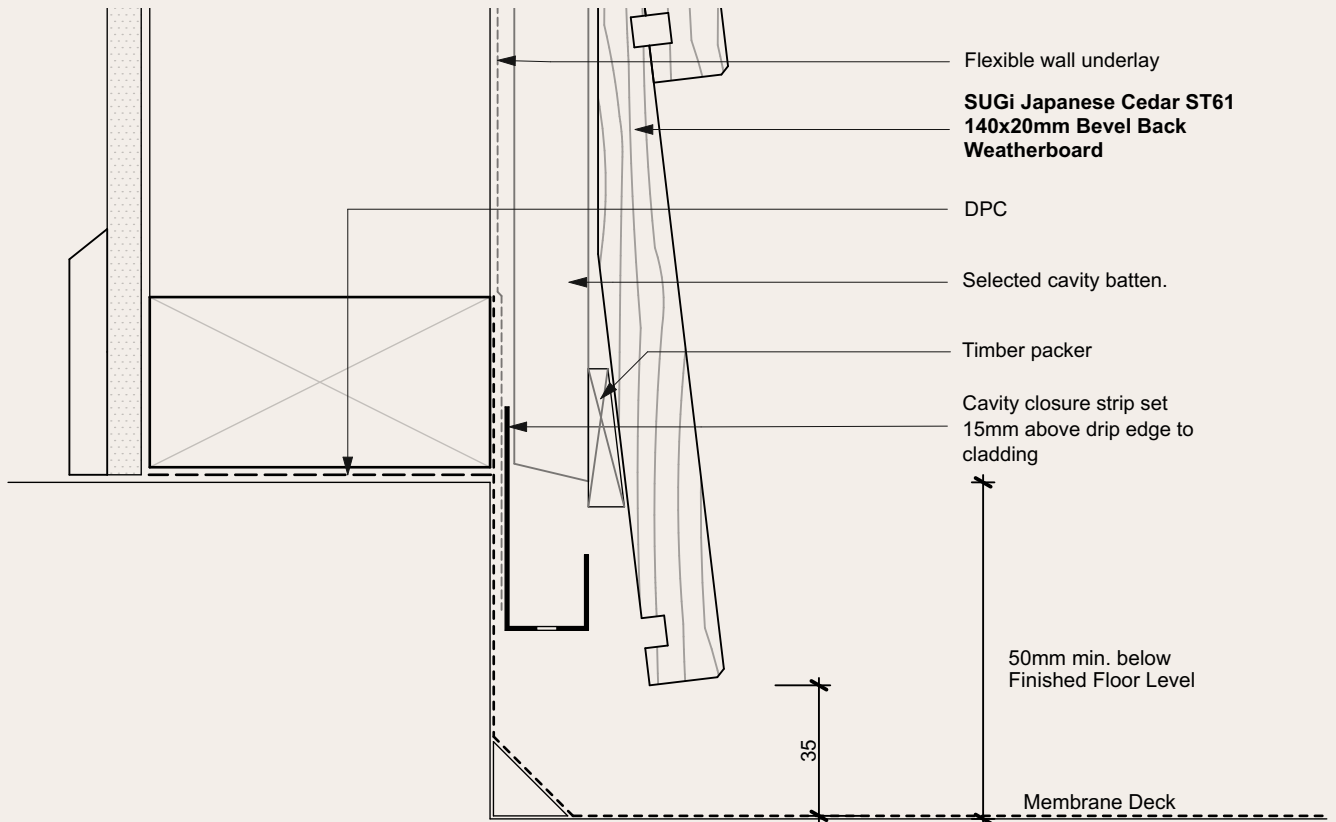

NOTES

- All nail fixings pre-drilled min. 1mm diameter smaller than nail gauge.
- All Sugi NZ Ltd timber products to be pre-coated and cut ends and edges and all fresh cut surfaces double coated and sealed before fixing. All timbers are to be coated as per Dryden's specification.
- All corner flashings to be 75 x 75mm to suit all wind zones. All flashings to have hemmed edges to NZBC E2/AS1.
- Avoid contact in seaspray zones or corrosion zone D between CCA treated timber and metal flashings. Refer NZBC E2/AS1 Table 21

	<p>DRAWING Bevel Back Weatherboard System Base to Membrane Detail</p>	<p>SCALE 1:2 @ A4</p>	<p>ISSUE DATE 19-03-2026</p>	<p>25</p>
---	--	---------------------------	----------------------------------	------------------

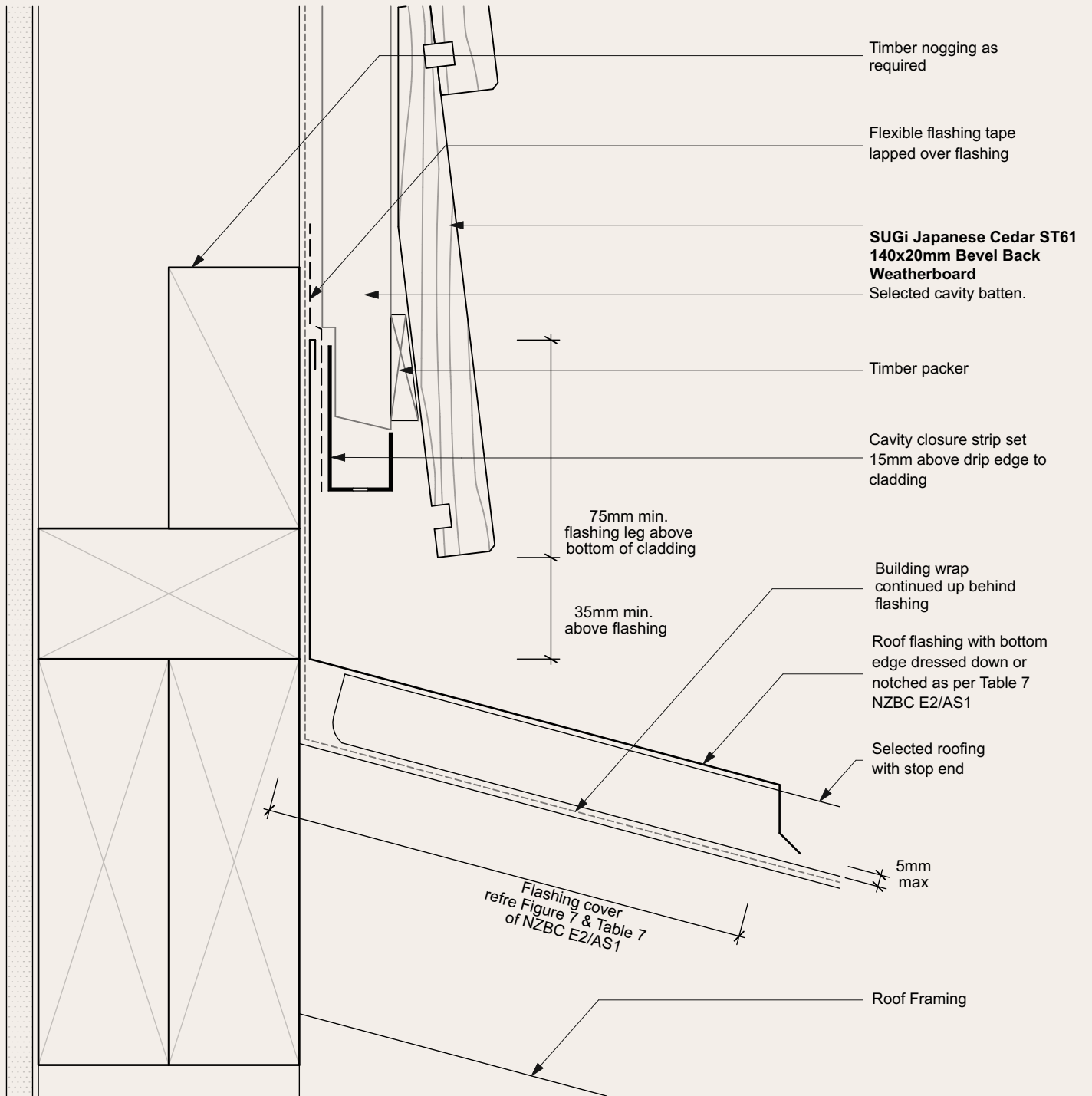

NOTES

- All nail fixings pre-drilled min. 1mm diameter smaller than nail gauge.
- All Sugi NZ Ltd timber products to be pre-coated and cut ends and edges and all fresh cut surfaces double coated and sealed before fixing. All timbers are to be coated as per Dryden's specification.
- All corner flashings to be 75 x 75mm to suit all wind zones. All flashings to have hemmed edges to NZBC E2/AS1.
- Avoid contact in seaspray zones or corrosion zone D between CCA treated timber and metal flashings. Refer NZBC E2/AS1 Table 21

	<p>DRAWING</p>	<p>Bevel Back Weatherboard System Roof/Wall Junction Detail</p>	<p>SCALE 1:2 @ A4</p>	<p>ISSUE DATE 19-03-2026</p>	<p>26</p>
--	----------------	--	---------------------------	----------------------------------	------------------

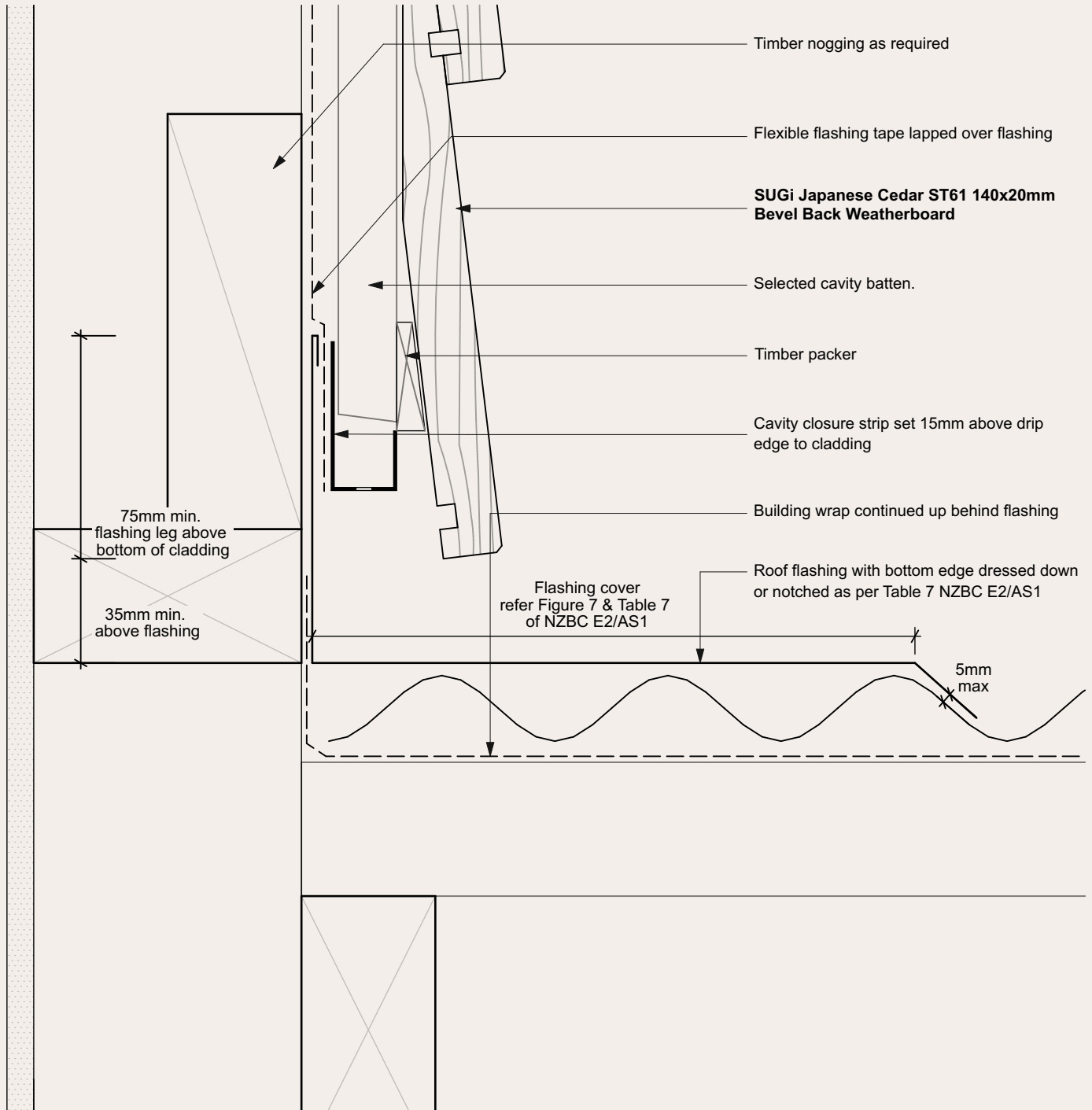

NOTES

- All nail fixings pre-drilled min. 1mm diameter smaller than nail gauge.
- All Sugi NZ Ltd timber products to be pre-coated and cut ends and edges and all fresh cut surfaces double coated and sealed before fixing. All timbers are to be coated as per Dryden's specification.
- All corner flashings to be 75 x 75mm to suit all wind zones. All flashings to have hemmed edges to NZBC E2/AS1.
- Avoid contact in seaspray zones or corrosion zone D between CCA treated timber and metal flashings. Refer NZBC E2/AS1 Table 21

	DRAWING Bevel Back Weatherboard System Traverse Apron Flashing	SCALE 1:2 @ A4	ISSUE DATE 19-03-2026	27
--	--	----------------	-----------------------	-----------

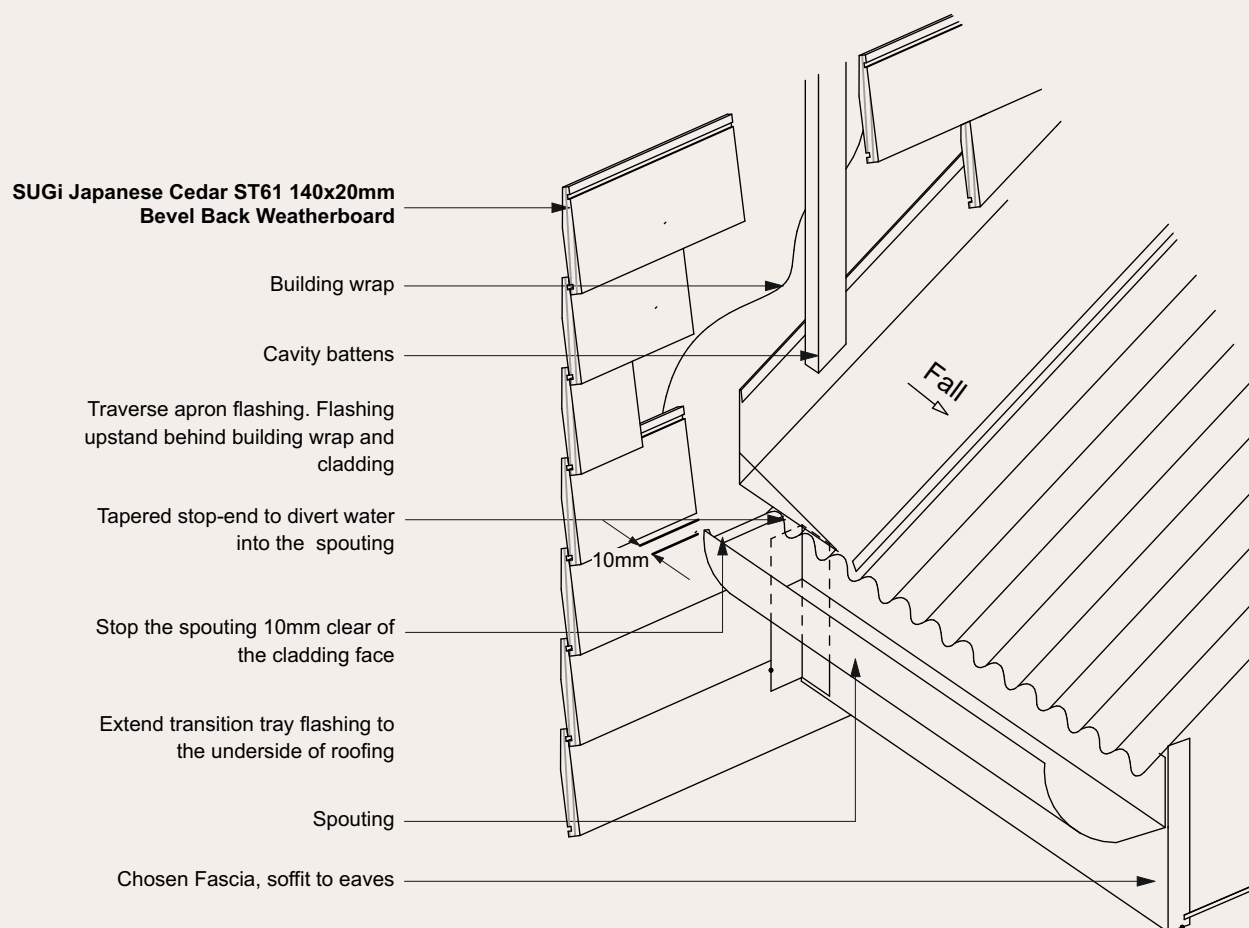

NOTES

- All nail fixings pre-drilled min. 1mm diameter smaller than nail gauge.
- All Sugi NZ Ltd timber products to be pre-coated and cut ends and edges and all fresh cut surfaces double coated and sealed before fixing. All timbers are to be coated as per Dryden's specification.
- All corner flashings to be 75 x 75mm to suit all wind zones. All flashings to have hemmed edges to NZBC E2/AS1.
- Avoid contact in seaspray zones or corrosion zone D between CCA treated timber and metal flashings. Refer NZBC E2/AS1 Table 21

	<p>DRAWING Bevel Back Weatherboard System Roof Kickout Detail</p>	<p>SCALE 1:2 @ A4</p>	<p>ISSUE DATE 19-03-2026</p>	<p>28</p>
--	--	---------------------------	----------------------------------	------------------

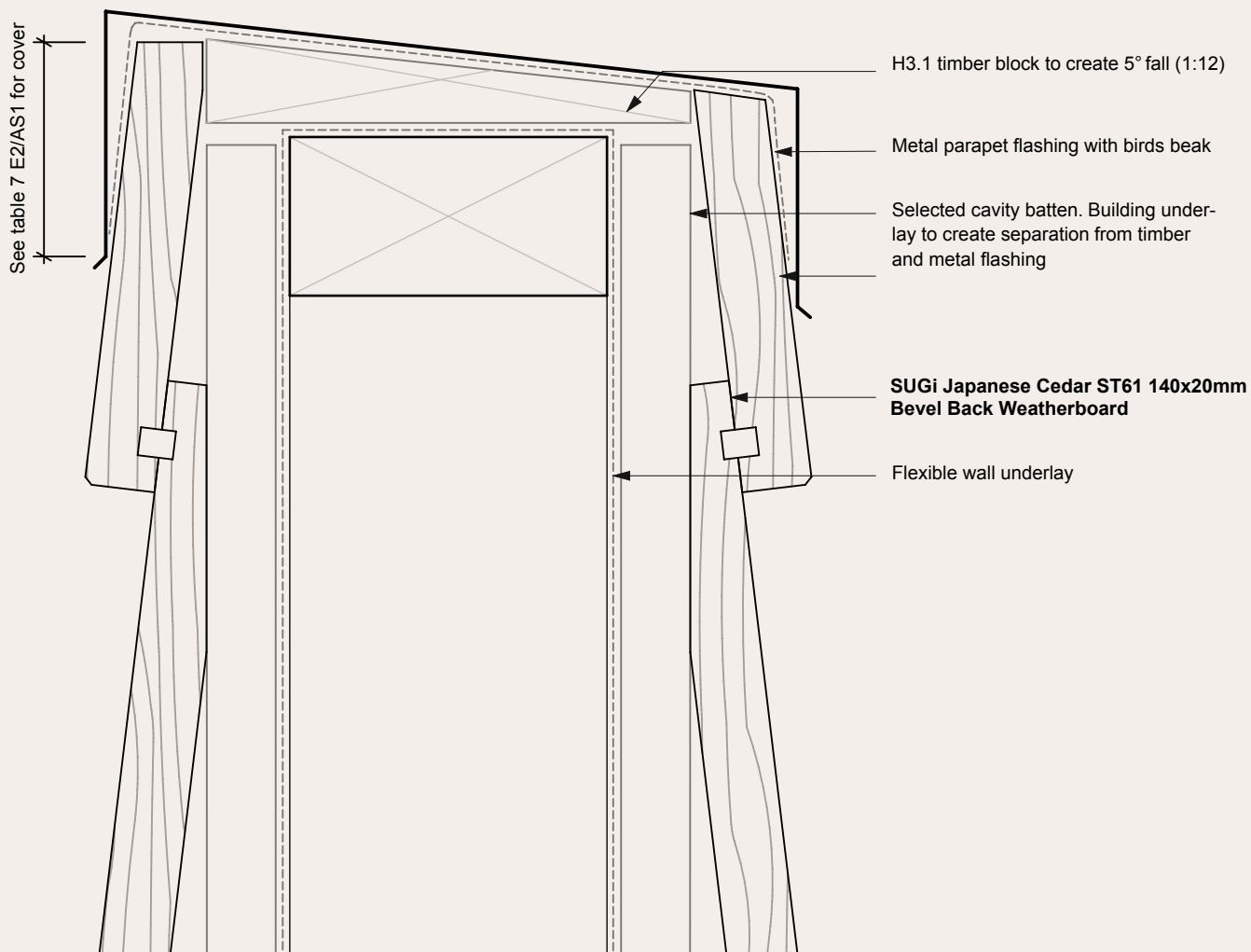

NOTES

- All nail fixings pre-drilled min. 1mm diameter smaller than nail gauge.
- All Sugi NZ Ltd timber products to be pre-coated and cut ends and edges and all fresh cut surfaces double coated and sealed before fixing. All timbers are to be coated as per Dryden's specification.
- All corner flashings to be 75 x 75mm to suit all wind zones. All flashings to have hemmed edges to NZBC E2/AS1.
- Avoid contact in seaspray zones or corrosion zone D between CCA treated timber and metal flashings. Refer NZBC E2/AS1 Table 21

	DRAWING Bevel Back Weatherboard System Parapet Detail	SCALE 1:2 @ A4	ISSUE DATE 19-03-2026	29
---	--	-------------------	--------------------------	-----------

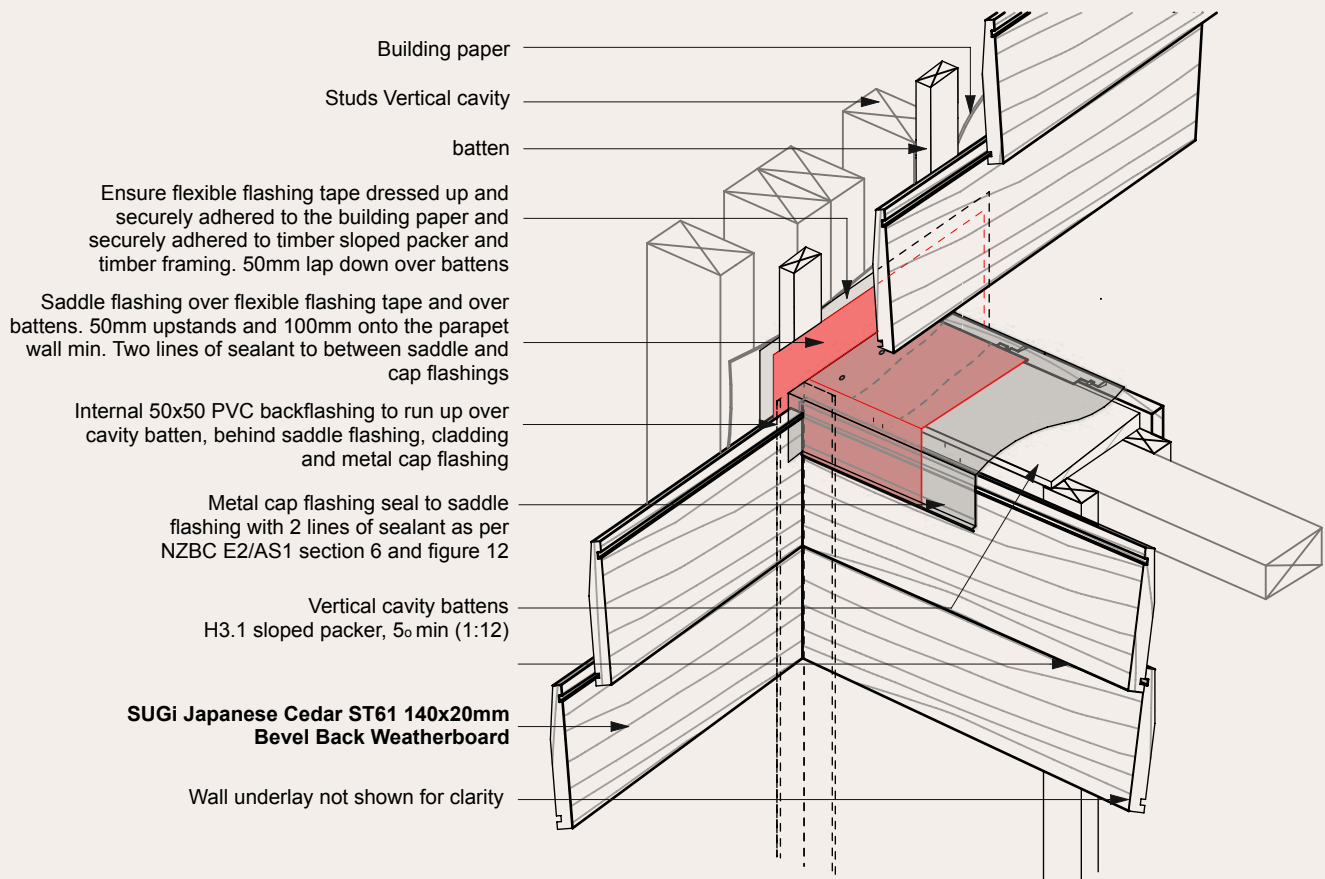

See NZBC E2/AS1 Figure 12 for step by step detail detail to be read in conjunction with Parapet Detail

NOTES

- All nail fixings pre-drilled min. 1mm diameter smaller than nail gauge.
- All Sugi NZ Ltd timber products to be pre-coated and cut ends and edges and all fresh cut surfaces double coated and sealed before fixing. All timbers are to be coated as per Dryden's specification.
- All corner flashings to be 75 x 75mm to suit all wind zones. All flashings to have hemmed edges to NZBC E2/AS1.
- Avoid contact in seaspray zones or corrosion zone D between CCA treated timber and metal flashings. Refer NZBC E2/AS1 Table 21

	<p>DRAWING</p>	<p>Bevel Back Weatherboard System Parapet Balustrade Detail</p>	<p>SCALE 1:2 @ A4</p>	<p>ISSUE DATE 19-03-2026</p>	<p>30</p>
--	----------------	--	---------------------------	----------------------------------	------------------

SUGI

hello@sugi.nz
sugi.nz

SALES

68 Marsden Bay Drive
Marsden
Whangarei 0118
New Zealand
+64 27 660 0095

MILL

28 Gargan Road
Tauriko
Tauranga 3171
New Zealand
+64 27 271 2011